

State of Carolina

Pursuant to a warrant from John Thomas Esquire Comm. Location. I have admeasured & laid out unto Joseph Myquahine a tract of one hundred & forty one acres of land, situate in the District of Ninety six on the branch

of Fairforest & timber creeks & hath such & several Batters & Boundings as the above plat represents

Surveyed the 18 day of July 1787

Received the 10 of Sept. 1787
Del. to self

Benj. M. D.

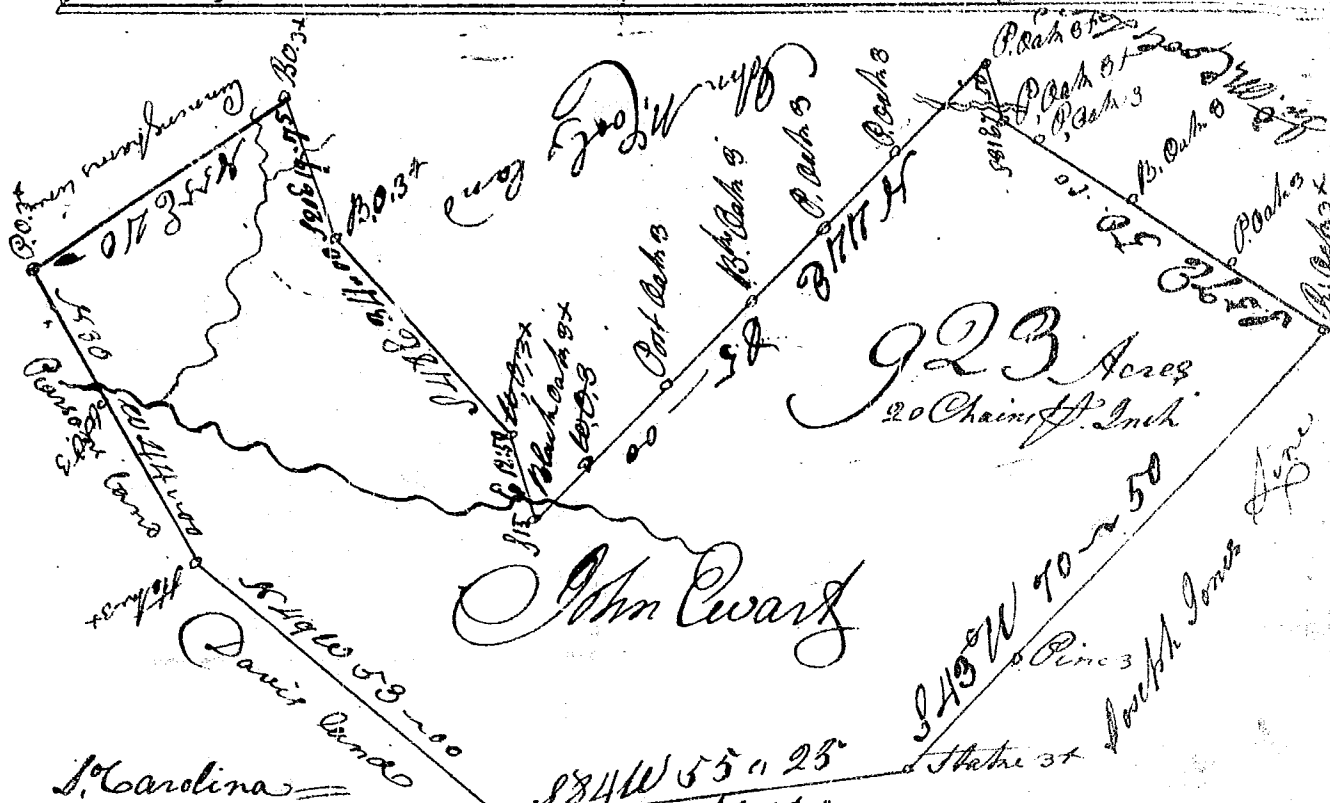
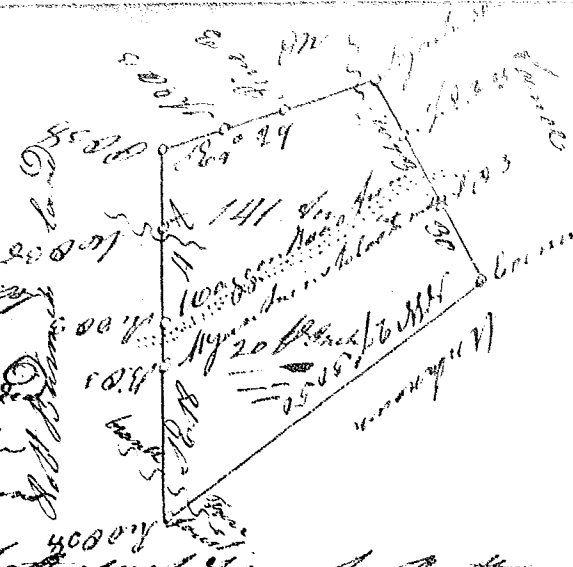

Carolina

Pursuant to a warrant from John Thomas Esquire Comm. Location. I have admeasured & laid out unto John Cwart a tract of nine hundred and Twenty three acres of land, situate in Ninety six District: on the South Side of Broad river: on the branches of Browns Creeks, by hath such & several Batters and Boundings as the above plat represents
135 Surveyed the 4 day of Sept. 1787
Received 15 Sept. 1787 Del. John Thomas Esq.

Charles Jones Esq.