

South Carolina

Pursuant to a warrant from Jno. Thomas Esq. Commissioner of Locations north Saluda River dated the third day of March 1787. I have administered and laid out unto Peter Broadman and Cuth. Eason a tract of five hundred and twenty acres of land

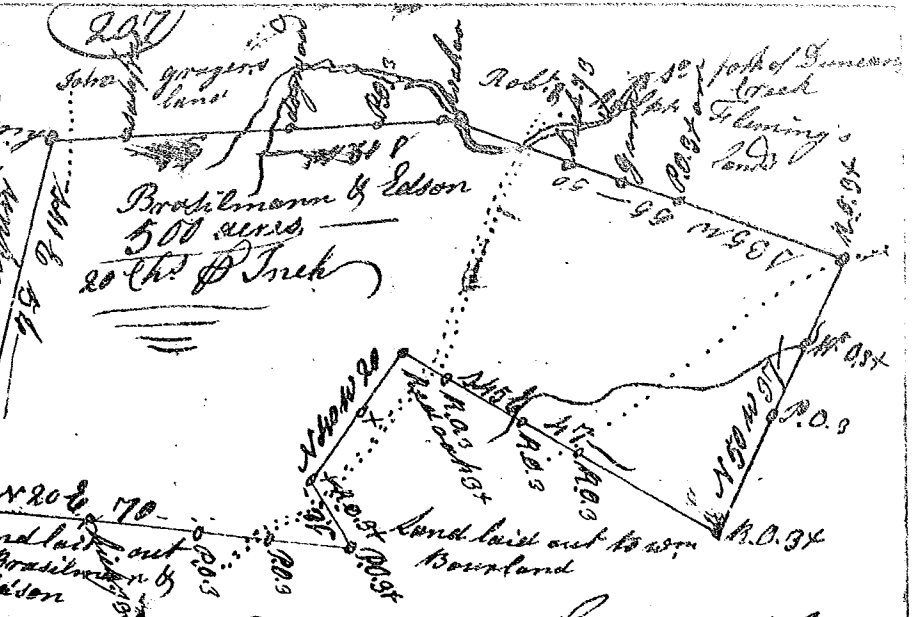

of nearly six on the south side of Duckens Creek the waters of the Snow river, and both such shape marks buttings and boundaries as the above plat represents.

Surveyed this 16th day of April 1787.
 Recorded 25th April 1787.
 Delivered by Cuth. Eason
 Peter Glenn D.S.

State of Carolina 96 District

Pursuant to a warrant from John Thomas Esq. Commissioner of Locations dated the 26th day of Jan^y 1787. I have administered and laid out unto Rich. James a tract of two hundred & eighty three acres of land on a branch of Fairforest Creek and both such shape marks buttings & boundaries as the above plat represents.

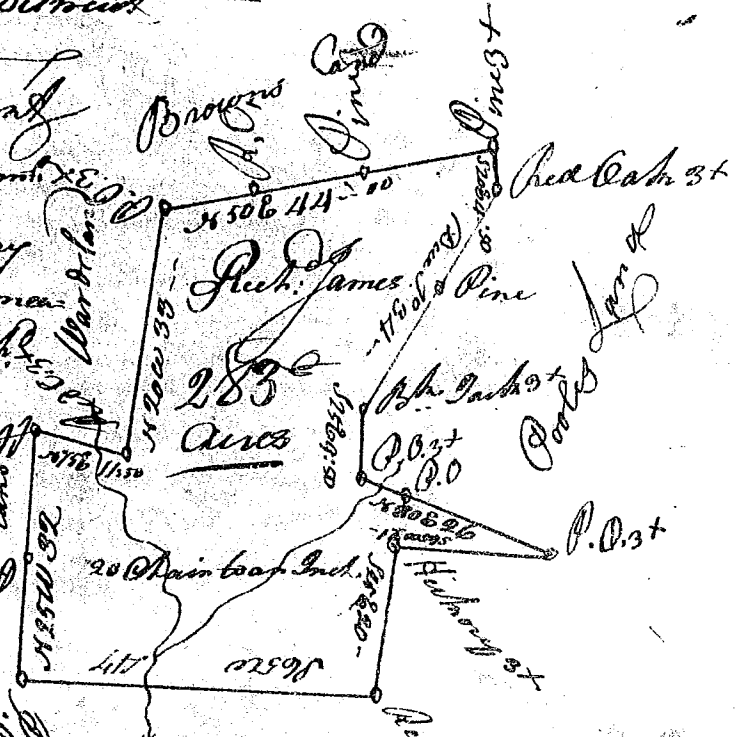

Surveyed the 23rd March 1787.
 Recorded the 21st April 1787.
 Delivered by Rich. James
 Charles James Esq.
 James Wofford D.S.