

State of S. Carolina Pursuant (197)
to a warrant from John Thomas

Dated the 10th Jan^y 1787. I
have admeasured & laid out

unto John Childress a tract
of 220 Acres of Land Situated

in the large Cove of Green
River in Greenville County
on both sides of Rock Creek

and marks as the above plat represents

Surveyed the 18th Jan^y 1787

Recorded the 16th April 1787

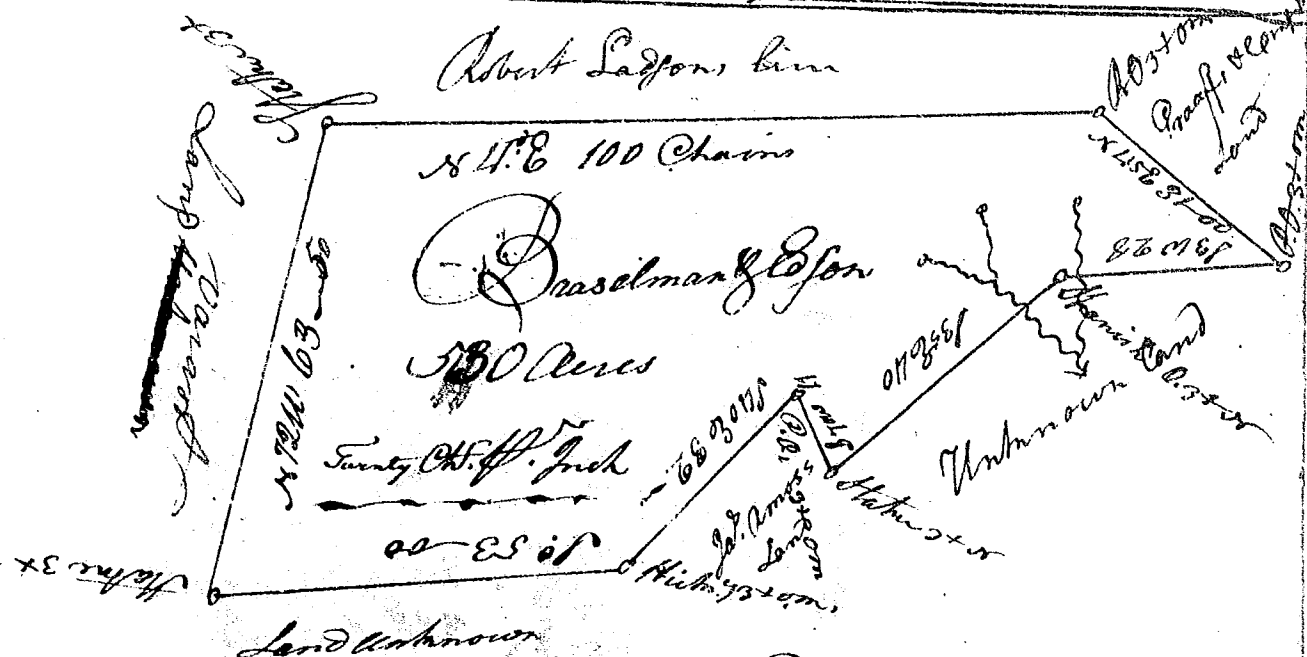
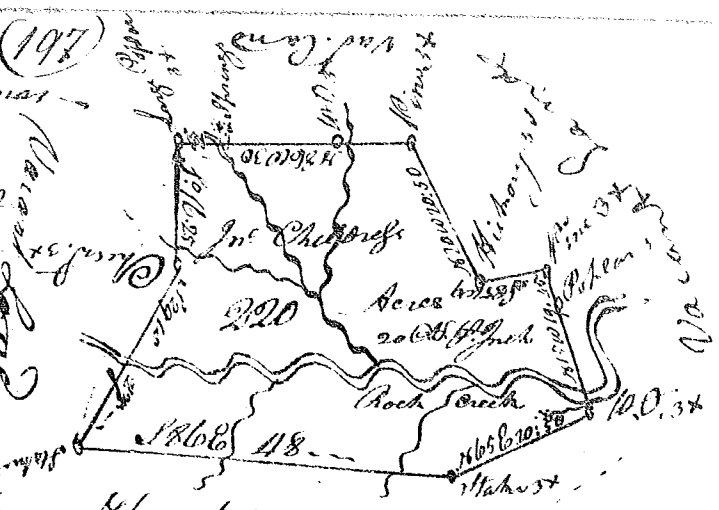

State of S. Carolina Pursuant to a warrant
from John Thomas Esquire Commr. of Locations Dated the 12th

April 1787. I have admeasured & laid out unto Peter Boon

-schman & Eason a tract of 530 Acres of Land

Situated in Spartanburg County on branch of Mill Creek

of S. Sugar River and hath such from marsh buttings
and Boundings as the above plat represents

Surveyed the 13th April 1787

Recorded the 16th April 1787

John Thomas Esq