

State of S^c Carolina,

1780

Pursuant to a warrant from John Thomas Esq. Com^r of location Dated 11th July 1776, I have admeasured and laid out unto William Trammell a tract of 117 acres of land in 96th District above the old boundary, on branches of Middle Sugar, and hath such shape and Marks as the above Plat represents, Represents,

Witness my hand 11th July 1776 J. Whitner D^y.
Recorded for & Elapsed by Wadsworth & Turpin 3rd March 1787, Red. 94 om

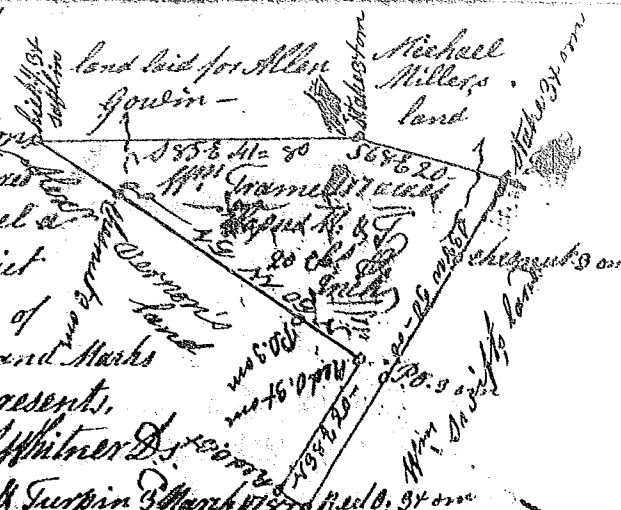

State of S^c Carolina

Pursuant to a warrant from John Thomas Esq. Com^r of location Dated 11th July 1776, I have admeasured and laid out unto David Trammell a tract of 100 acres of land, in 96th District, above the old boundary on branches of Middle Sugar river and hath such shape and Marks as the above Plat represents, — Witness my hand 11th July 1776, J. Whitner D^y.

Recorded for & Elapsed for Wadsworth & Turpin 3rd March 1787,

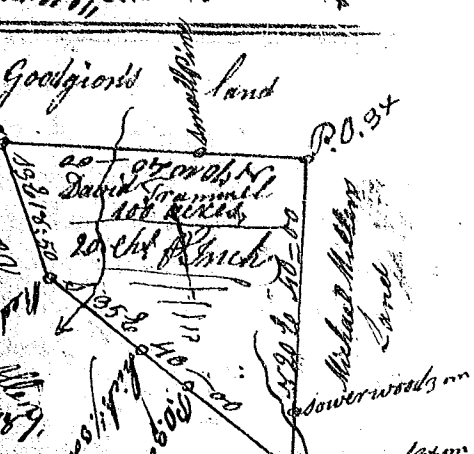

State of S^c Carolina,

Pursuant to a warrant from John Thomas Esq. Com^r of location Dated 28th Feb^r 1776, I have admeasured and laid out unto David Trammell a tract of 100 acres of land in Union County, 96th District below the old boundary on a small Draught of Sugar river called Giffing Creek, and hath such shape & Marks as the above Plat represents,

Witness my hand 11th Dec^r 1776, Abel Pearson D^y.
Recorded 3rd March 1787,

