

State of Carolina

Pursuant to a warrant from John Thomas Esq. Comr. of locations dated 30th Janry 1787. I have admeasured and laid out unto James Mupel a tract of 200 acres of land in Laurens County on big branch of Neighborn Creek waters of Saluda river, bounded on all sides as above mentioned, and hath such shape and Markes as the above Plat Represents. Surveyed the 21st Febry. 1787. M. D. S.

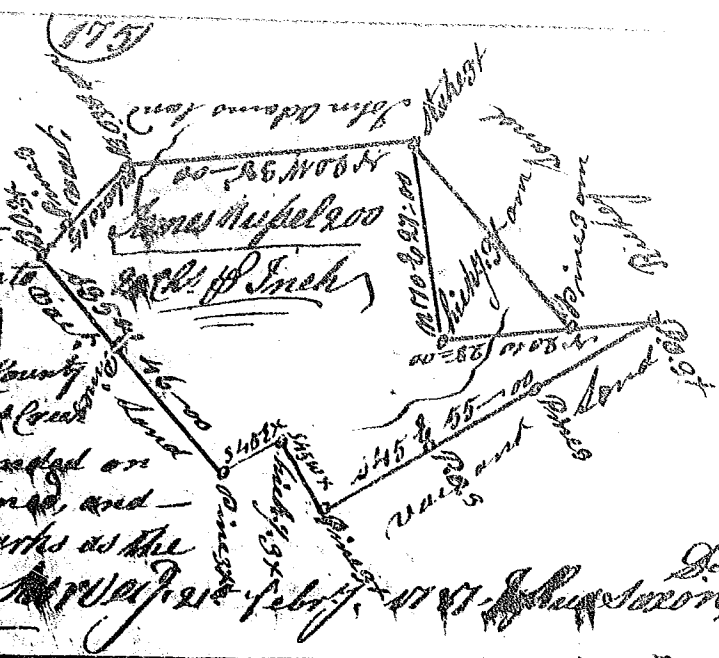

State of Carolina 96 District

Pursuant to a warrant from John Thomas Esq. Comr. of locations Dated 21st Febry. 1787. I have admeasured and laid out unto James Means a tract of 348 acres of land, between Broad and Saluda rivers & 65th road on both sides of fair forest creek and hath such shape and Markes as the above Plat Represents. Surveyed the 22nd Febry. 1787. M. D. S.

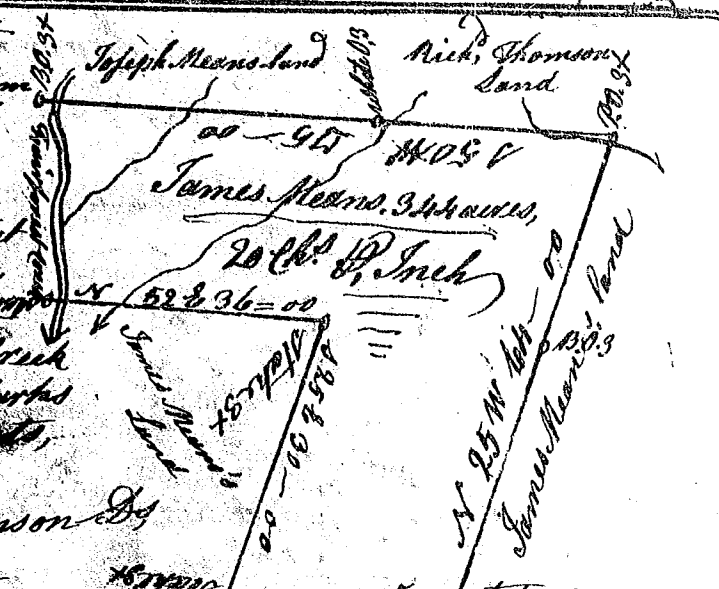

South Carolina

Pursuant to a warrant from John Thomas Esq. Comr. of locations Dated the 23rd February 1787. I have admeasured & laid out unto Charles Littleton a tract of 177 Acres of land. Situate in Newberry County and Ninety Six District, below the old Boundary on 3 small crotch off Dry Creek the waters of Enore River and hath such shape and Markes cuttings & Boundings as the above plat Represents. Surveyed the 23rd Febry 1787. Recorded 21st Febry 1787. M. D. S.

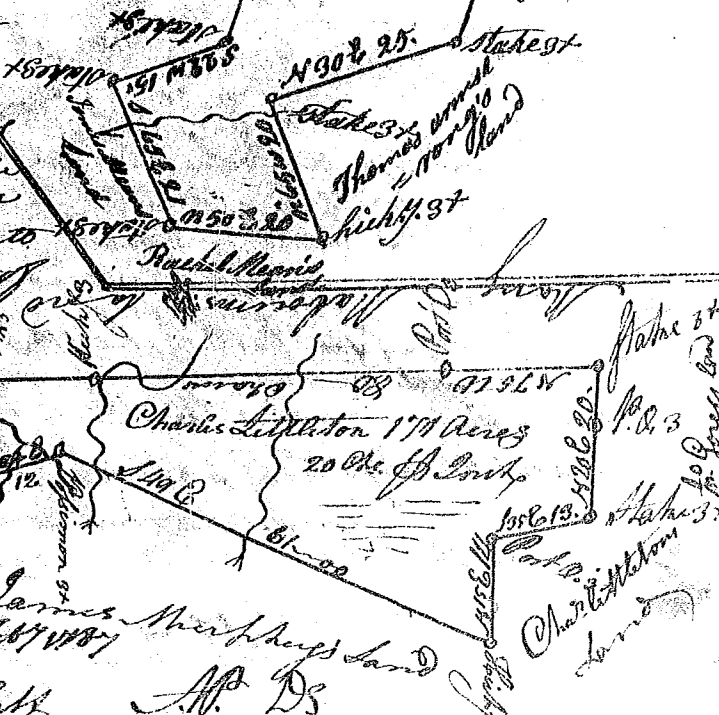

Recorded 21st Febry 1787. M. D. S.