

(160)
 State of S^c Carolina Pursuant to a warrant from John Thomas Com^r of locations Dated 21st Sept. 1786 I have admeasured and laid out unto William M^r Dowel a tract of five hundred acres of land in Ninety six District, on Lawson fork of Pacolat in Spartanburg County, and hath such shape and Marks as the above Plat Represents,

Survey: 3rd Oct^r 1786
 by Tepe Connell D^r
 Elapsed & Recorded, for Col. Rich^d. Richardson, Rob^t. H. Hughes & Company the 6th Febr^y 1787,

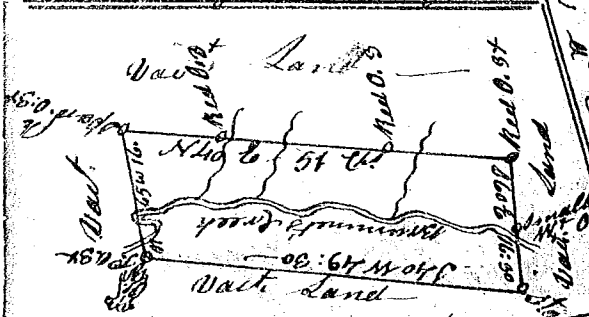
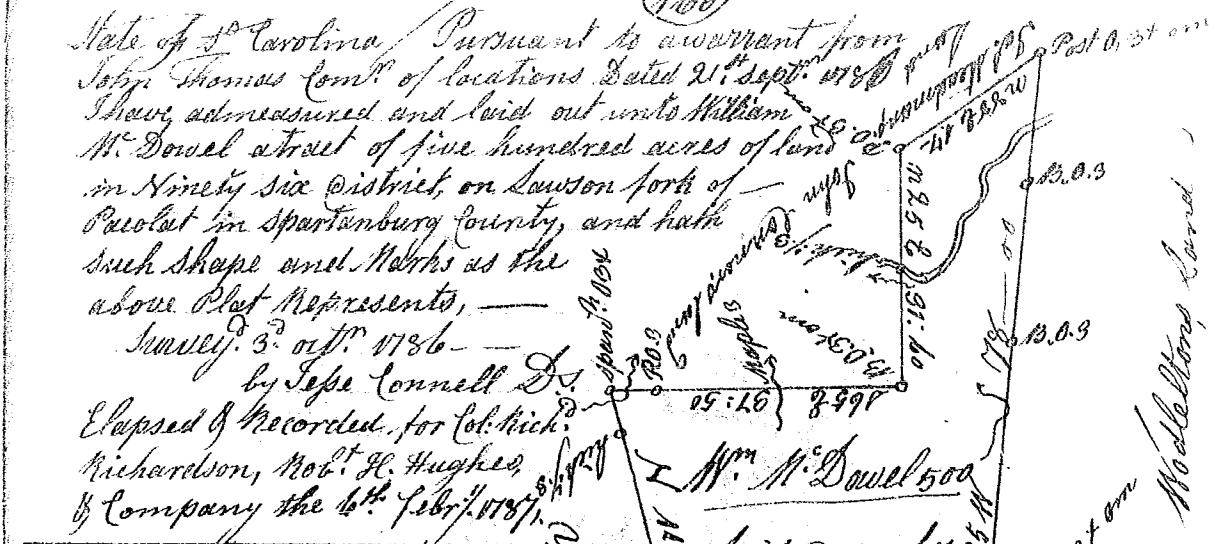

W^m M^r Dowel 500
 Laid down by a scale of 20 Ch^s J^r Jacob
 Elapsed to the 1st Feb^r 1787
 by Rich^d. Richardson
 & Rob^t. Henry Hughes
 & Company
 Post O. 34
 Wadell's Land
 Post O. 3

State of S^c Carolina Pursuant to a warrant from John Thomas Com^r of locations 8th Sept. 1786. I have admeasured and laid out unto William M^r Drummett a tract of eighty three acres of land in Greenville County on both sides of Drummetts Creek, of the Middle fork of Saluda river, bounded on all sides on Vacant Land, and hath such shape and Marks as the above Plat Represents, Survey: 8th Sept. 1786. Recorded & Elapsed for Col. Rich^d. Richardson Rob^t. H. Hughes & Co. the 6th Febr^y 1787.

State of S^c Carolina Pursuant to a warrant from John Thomas Com^r of locations Dated 17th Oct. 1786. I have admeasured and laid out unto William Spears a tract of 115 1/2 acres of land in 96 district on the south side of Pacolale river, bounding S.E. by Turnerskindrick, N.E. & S.W. by Turnerskindrick and hath such shape and marks as the above Plat Represents, Survey: 28th Oct. 1786. Recorded & Elapsed for Col. Rich^d. Richardson Rob^t. H. Hughes & Co. the 6th Febr^y 1787.

