

758
 S^c Carolina Pursuant to a warrant from John
 Thomas Esq. Com^r. of locations, I have admeasured and laid out unto Tack^t
 Bullock a tract of eight Hundred
 and fifty acres of land, in Ninety
 Six District, on the N^s Side of
 Pacolat river, bounded on

the + Tack^a Bullock, N^s E^s
 by John Kirk Colonel, N^s W^s by
 Eliska Harden & Rich^d. Joyces
 line, S^s E^s by Evan Davis, 44^t.
 by Gen^l. Butlers land, and
 hath such shape and Marks
 as the above Plat represents.

Survey^d. 24th Aug^t. 1786.

Tack^t Bullock De^s
 Recorded 16th Jan^y. 1787,
 Del^d. Rich^d. Joyce

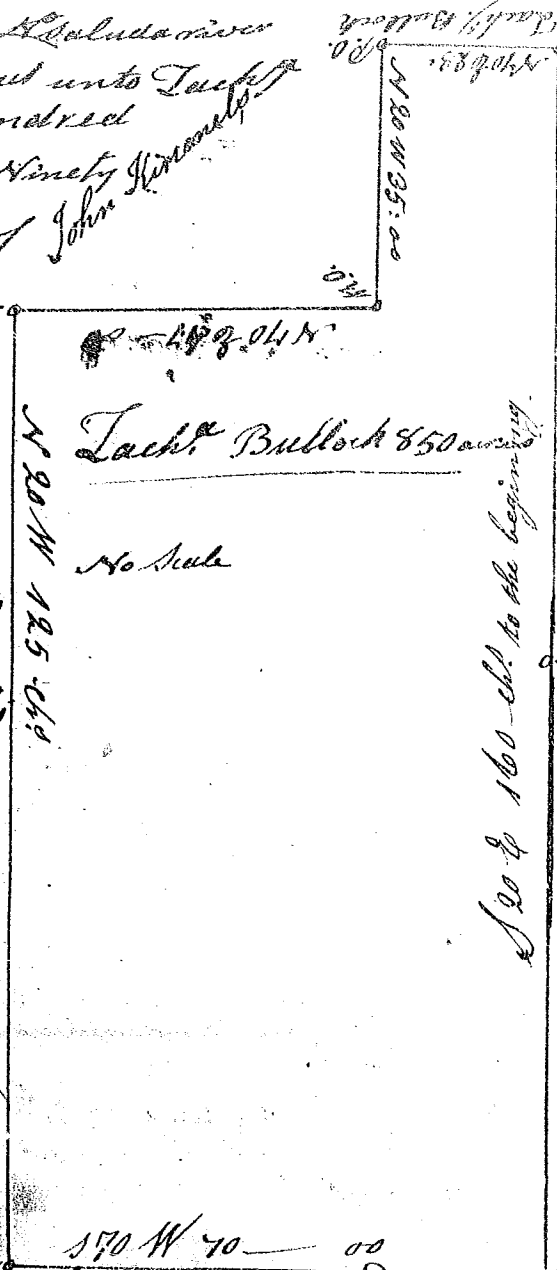

State of S^c Carolina Pursuant
 to a warrant from John Thomas, Com^r.
 of locations Dated 14th. Nov^r. 1786, I have
 admeasured and laid out unto
 Silas Brock a tract of Two hundred
 acres of land in 96th District, on
 the branches of Rocky Creek of Moore
 river, and hath such shape, Marks,
 Buildings & bounding as the a
 -bove Plat represents.

Survey^d. 15th Nov^r. 1786,
 by W^m. D. Thomas De^s.

78 Recorded 17th Jan^y. 1787,
 Del^d. Self

