

State of Carolina
 Pursuant to a warrant from John Thomas Esq. Comd. Location N Saluda I have admeasured and laid out unto Robert Betty a tract of one hundred and sixty six acres of land, in Newberry County, in 96 District on a small branch of Indian Creek waters of Enore river, and hath such shape, marks, buttings and boundings as the above Plat represents.

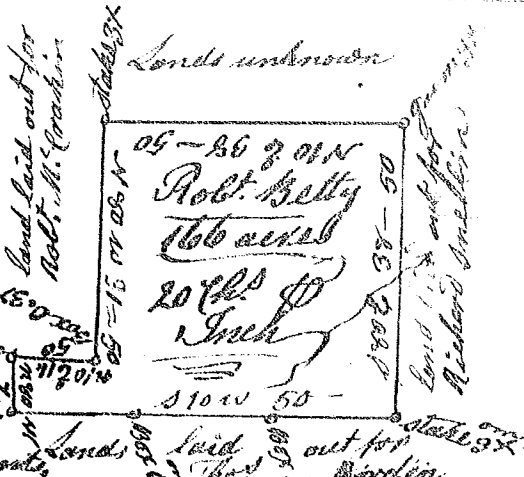

Recorded 15th Jan'y 1787. Surveyed 15th Dec. 1786. Delivered self.
 S. Carolina Pursuant to a warrant from John Thomas Esq. Comd. Location N Saluda I have admeasured and laid out unto Robert Betty a tract of twenty acres of land, in Sumners County, in 96 District below the Indian Creek a draft of Duncan Creek called Flanagan's branch the waters Enore river and hath such shape, marks, buttings & boundings as the above plat represents.

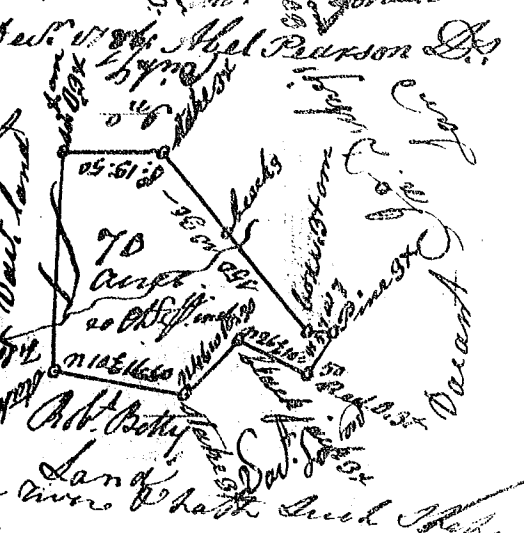

Surveyed the 15th Dec. 1786. Recorded the 15th January 1787. Delivered self. Abel Pearson Esq.

S. Carolina Pursuant to a warrant from John Thomas Esq. Comd. Location N Saluda I have admeasured and laid out unto Robert Willson a tract of 200 acres of land in Newberry County in 96 District below the ancient boundary on the small draft of Indian Creek a draft of Enore River and hath such shape, marks, buttings & boundings as the above plat represents.

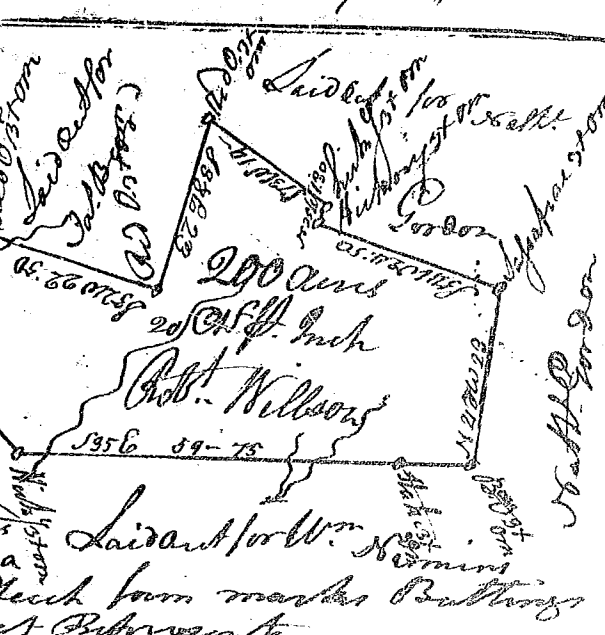

Surveyed the 10th Jan'y 1787. Recorded the 15th Jan'y 1787. Delivered self. Abel Pearson Esq.