

State of South Carolina 96 District

Pursuant to a warrant from John Thomas Esq. Commissioner of locations dated 9th Oct. 1786 I have admeasured and laid out unto Brittain Williford a tract of one hundred and sixty two acres of land, in Spartanburg County, N. S. Saluda, on a branch of Sugar Creek, waters of fair forest, bounded N. E. by John Saml. Lancaster's lands, all other sides on Vacant lands, and hath such shape and marks as the above Plat represents, SURVEY. 24th Oct. 1786 Recorded the 26th Oct. 1786

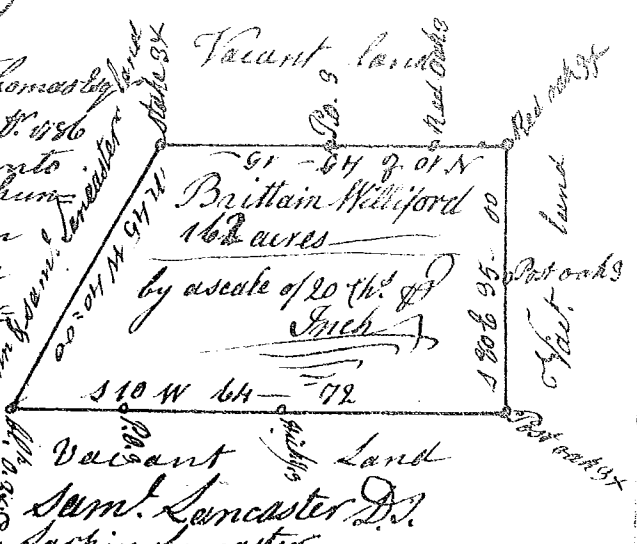

Vacant Land
Saml. Lancaster D.
Del. Larkin Lancaster.

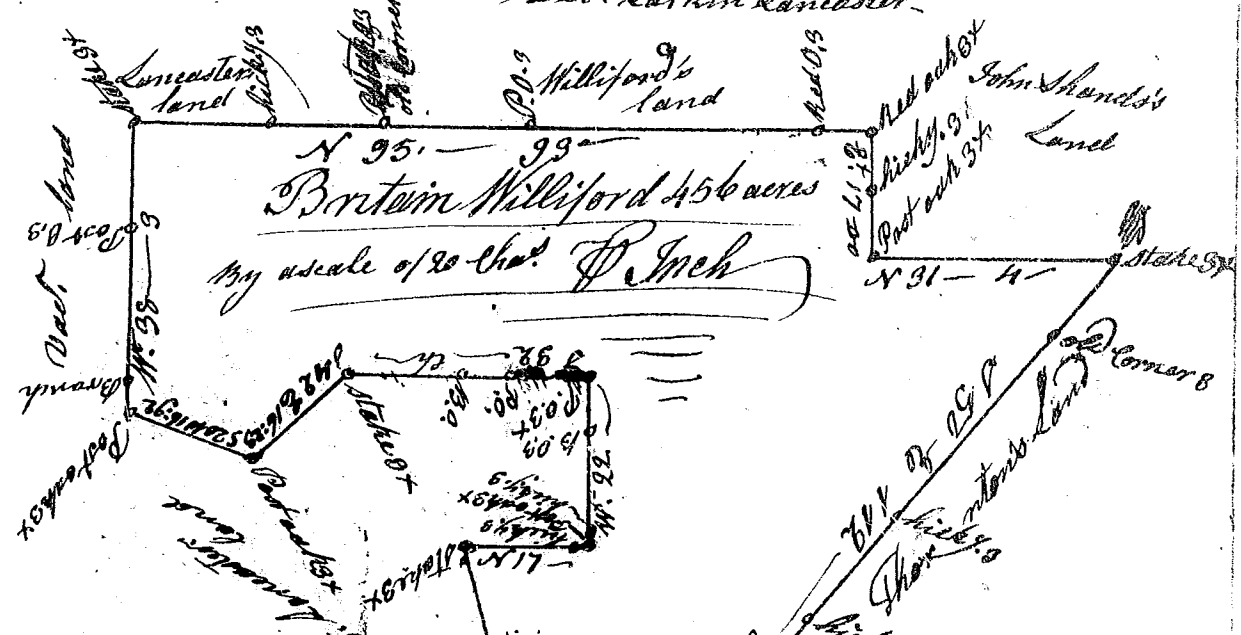

State of S^c Carolina 96 District
Pursuant to a warrant from John Thomas Esq. Commiph. of locations N. S. Saluda, dated 9th Oct. 1786, I have admeasured and laid out unto Brittain Williford a tract of four hundred and fifty six acres of land, in 96 District, on Sugar Creek, waters of Dutchman's Creek, bounded N. E. by John Saml. Lancaster's land, W. S. by John Shands's land, on the W. by said Williford's land and such shape and marks as the above Plat represents, SURVEY. 24th Oct. 1786 Recorded the 26th Oct. 1786

Samuel Lancaster D.
Del. Larkin Lancaster