

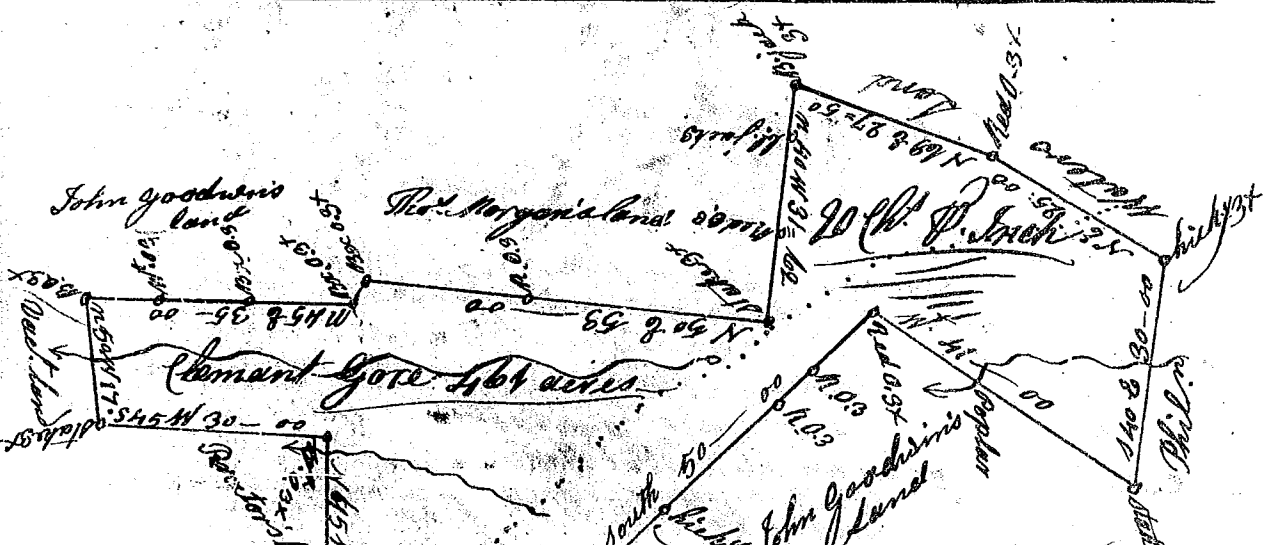

State of South Carolina

Pursuant to a warrant from John Thomas Esq. Commissioner of Locations, N. Saluda, Dated 22. June 1786. I have admeasure and laid out unto John Lindsey a tract of 427 acres of land in Newberry County, of District, below the Indian boundary on the W. side of Kings Creek, and hath such shape, marks, buttings and boundings as the above Plat represents. Survey 22. July 1786. Phil. Pearson, S. Recorded 9th Oct. 1786. Det. John Lindsey.



South Carolina Pursuant to a warrant from John Thomas Esq. Commissioner of Locations, dated 22. June 1786. I have admeasured and laid out unto Clement Gore a tract of 66 acres of land on water of Kings Creek of District, and hath such shape, marks, buttings and boundings as the above Plat represents. Survey 26. June 1786. Phil. Weston, S. Recorded 9th Oct. 1786. Det. John Lindsey.