

State South Carolina

52

Pursuant to a warrant from John Thomas Esq. Comm. Location in Ninety six district North of Saluda I have admeasured and laid out unto John Brandon a tract of two hundred & eighty three acres of land situate in Ninety six district on the waters of Browns Creek & hath such shape & marks & buttings & bounding as the above plat represents



Surveyed the 19 Aug. 1786
Recorded the 26 Dec. 1786

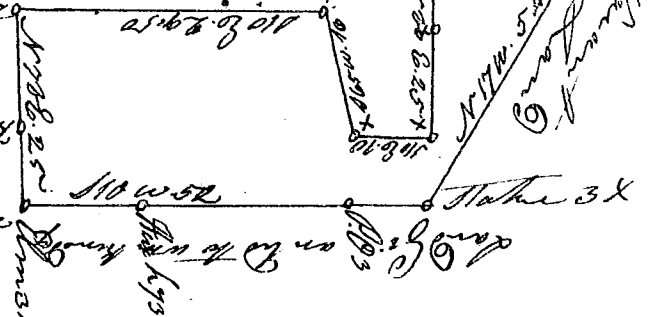

State of S. Carolina Pursuant from John Thomas Esq. Com. Loc. in 96 Dist. N. Saluda River I have admeasured and laid out unto Stephen Howard a tract of one hundred & thirty five acres of land situate in 96 District on the waters of Shoal Creek a branch of Fair-fours I, & hath such shape & marks & buttings & bounding as the above plat represents. Survey the 25 Aug. 1786



South Carolina Pursuant to a warrant from John Thomas Commisr. of locations in 96 District N. Saluda, I have admeasured and laid out unto Stephen Howard a tract of 20 acres of land in 96 District on fairforest creek, and hath such shape, marks, buttings & bounding as the above plat represents, Surveyed 25 Aug. 1786



Recorded the 26 Dec. 1786 by Wm. Gaston Del. James Herlan