

(16)

State of South Carolina Pursuant to a warrant from John Thomas Esq. Commissioner of Beations admeasured and laid out unto David Griffith a tract of one hundred and three acres of land in Ninety six District on the waters of Cannon's Creek a branch of broad river, and hath such shape, Marks, buttings and boundings as the above Plat represents Surveyed the 3rd day of March 1786. Recorded 14th June 1786.



James Dougherty Esq.

State of S^c Carolina

Pursuant to a warrant from John Thomas Esq. Commissioner of locations, dated the 30th March 1786, I have admeasured and laid out unto Robt. Evans a tract of four hundred and two acres of land, in Ninety six District, on both sides of Shole Creek of the Pacolat River, and hath such shape, Marks, buttings & boundings as the above Plat represents, Surveyed 13th June 1786. Recorded 16th June 1786.

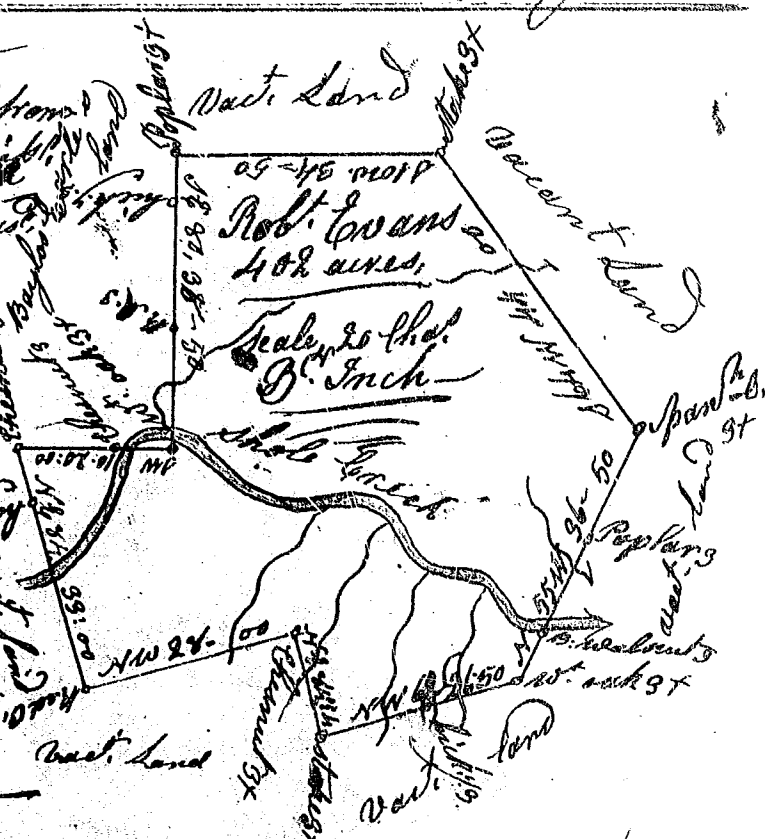

John Young Esq.

State of S^c Carolina Pursuant to a Warrant from John Thomas Esq. Commissioner of locations, dated the 5th May 1786. I have admeasured & laid out unto Charley Saxon a tract of 176 acres of land

Situation in 96 district. On Rayburns Creek waters of Saluda River & hath such shape & marks buttings & boundings as the above plat represents Surveyed the 6th May 1786. Recorded 17 June 1786.

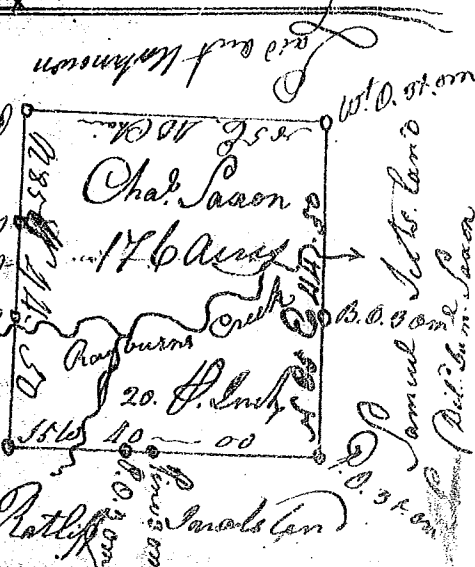

James Saxon Esq.