

State of South Carolina

(395)

Warrant from John Thomas Esq. Commr. of Land... dated the 10th of May 1786... 168 Acres... 20 Ch. 1/2 Inch

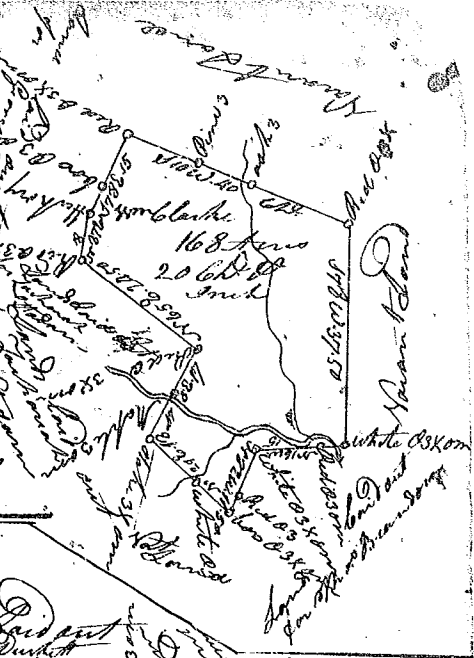

Surveyed this 7th day of June 1786... Recorded the 12th of June 1786

State of Maryland

Warrant from John Thomas Esq. Commr. of Land... dated the 11th of May 1786... 258 Acres... 20 Ch. 1/2 Inch

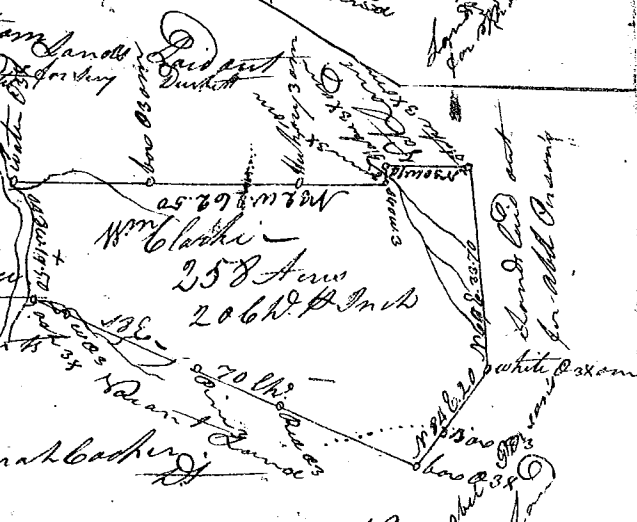

Surveyed this 4th day of June 1786... Recorded the 12th of June 1786

State of Carolina

Warrant from John Thomas Esq. Commr. of Land... dated the 10th of May 1786... 159 Acres... 20 Ch. 1/2 Inch

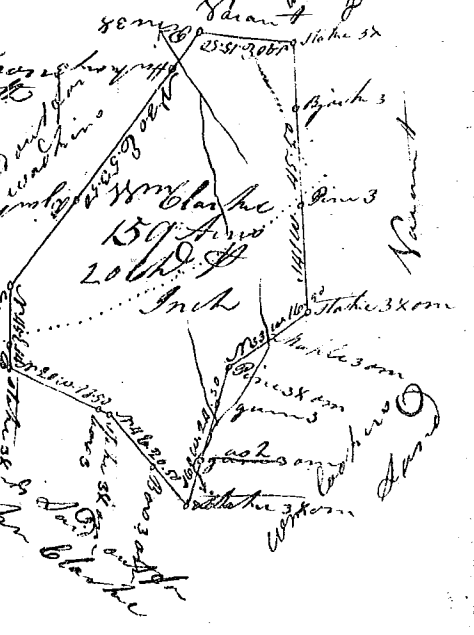

Surveyed this 20th of May 1786... Recorded the 12th of June 1786