

S Carolina Pursuant to a warrant from John Thomas Esq. Commissioner of Locations Dated the 17th Nov. 1785. I have measured and laid out unto Darby a tract of 245 Acres of Land, situated in 96 District on the Branch of Tygar above Enore Rivers, & hath such shape marks, Buttresses & Boundings as the above Plat Represents Surveyed the 30 Nov 1785
 Recorded this 4th Jan^y 1786 (W. Daniel Latham Esq. Surveyor)

Benjamin D. Latham

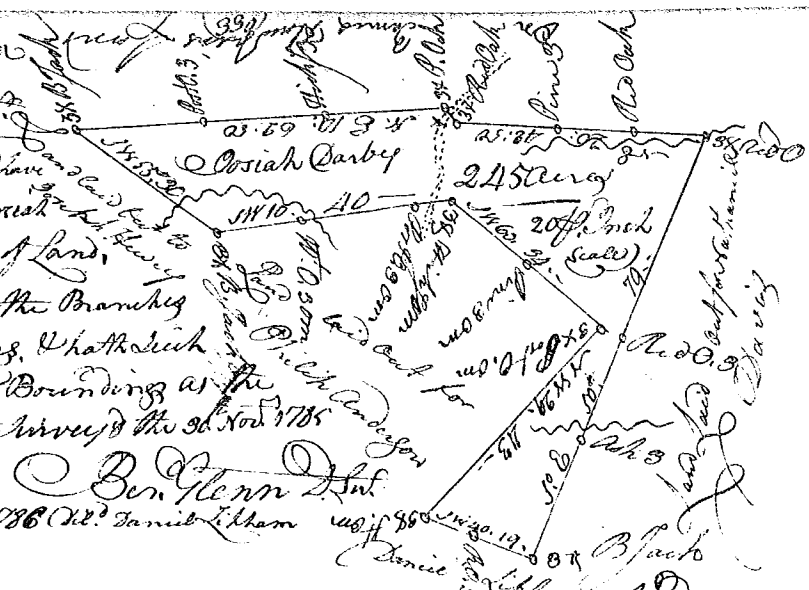

State of S. Carolina Pursuant to a warrant from John Thomas Esq. Commissioner of Locations Dated 10th Oct. 1785. I have measured and laid out unto James Holingsworth a tract of Two hundred and two acres of land, below the old bound - vary, bounding S. on land of Samuel Wharton's N. E. on land of J. Sevelent and Nathl. Jolly, the other boundaries - not known, lying on a branch of Nelsons Creek the waters of Needy river, and hath such shape, form & marks as the above Plat Represents, Surveyed 25 Oct. 1785
 Recorded 5th Jan^y 1786, John Rodgers Esq.



State of S. Carolina Pursuant to a warrant from John Thomas Esq. Commissioner of Locations Dated the 22. Oct. 1785, I have measured and laid out unto James Holingsworth, a tract of land containing one hundred and forty acres, situated in 96 District, Laurens County, on a branch of Durbins Creek, below the ancient boundary line, bounded on all sides as above specified, and hath such shape, form and marks as the above Plat Represents, Surveyed 30 Oct. 1785
 Recorded 5th Jan^y 1786, Jonathan Downes Esq.



State of S. Carolina Pursuant to a warrant from John Thomas Esq. Commissioner of Locations Dated 22. Oct. 1785, I have measured and laid out unto James Holingsworth a tract of land containing one hundred and fifty two acres, situated in 96 District on a branch of Saluda called Nelsons Creek, below the ancient boundary line, bounded on all sides as above specified, and hath such shape and marks as the above Plat Represents, Surveyed 29 Oct. 1785
 Recorded 5th Jan^y 1786, Jonathan Downes Esq.

