

State of South Carolina,

Pursuant to a warrant from John Thomas Esq.  
Commissioner of locations, dated 29th Novr 1785, I have  
admeasured and laid unto Wm. Conner a tract of nine  
hundred and seventy nine acres of land, Land  
situate in 96 District Angels  
on both sides of Lane branch  
of Coore river  
and hath such some  
shape, Marks,  
buttings and boundings  
as the above Plot  
Represents, —  
Survey & dec. 1785  
John C. Kilpatrick Esq.  
Recorded 31 Dec. 1785

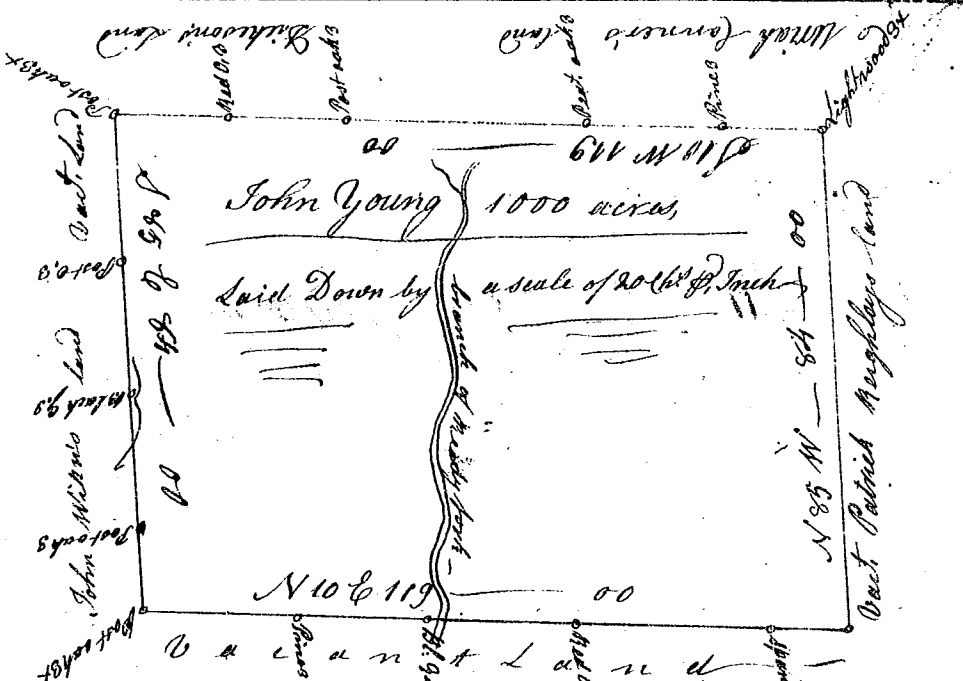
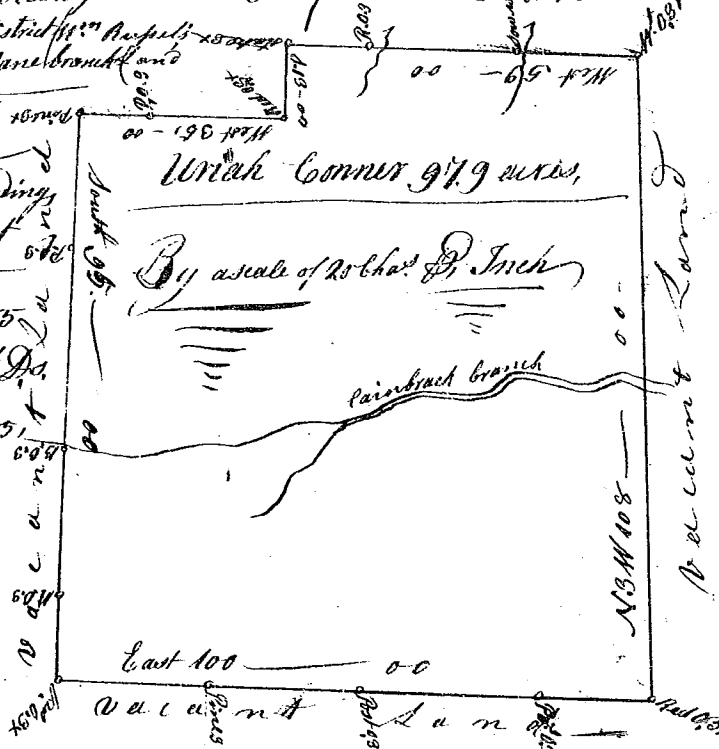

State of South Carolina, Pursuant to a warrant from John Thomas  
Commisr. of locations, dated 5. Dec. 1785, I have admeasured  
and laid out unto John Young a tract of one thousand acres of land  
situate in 96 District, on the branches of Meedy fork of Meedy river  
and hath such shape, Marks, buttings and boundings as the  
above Plot Represents. Survey. 18th Dec. 1785 John C. Kilpatrick Esq.  
Recorded 31 Dec. 1785

South 80 chains  
Warrant Land  
Warrant Land  
Warrant Land