

State of Carolina, Spartanburg County

Pursuant to a warrant from John Thomas Commissioner of locations dated 5th Sept. 1785 I have admeasured and laid out unto Ebediah Edwards a tract of land containing two hundred acres, situate on the North side of Tyger River, bounded SW. by Tobias Wrights land, all other sides vacant land, and hath such shape and Marks as the above Plat Represents, Surveyed 24 Sept. 1785, Recorded 5th Nov. 1785, Andrew Thomson Del. Sur. Genl.

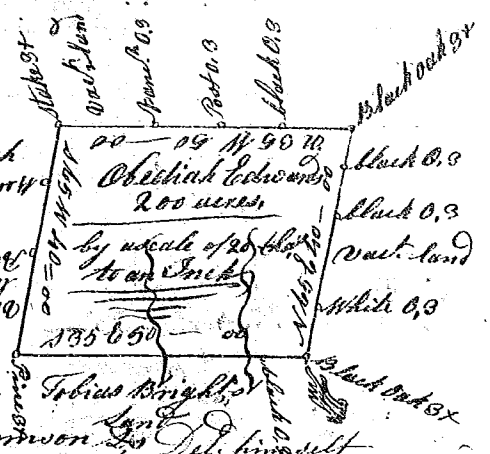

State of South Carolina

Pursuant to a warrant from John Thomas Esq. Commissioner of locations dated the 6th Sept. 1785, I have admeasured and laid out unto William M. Williams a tract of thirty eight acres of land situate in 96 District on both sides of School-house branch of North Pacolote River, and hath such shape, Marks, buttings and boundings as the above Plat Represents, Surveyed 8 Sept. 1785, Recorded 7th Nov. 1785, John Clark Deputie Sur. Genl.

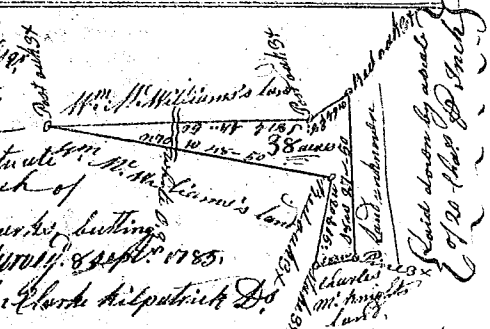

State of Carolina Pursuant to a warrant from John Thomas Esq. Commissioner of locations Dated 28th Sept. 1785, I have admeasured & laid out unto Daniel Rogers a tract of land containing one hundred and fifty acres, situate on the north side of Needy River, on the small branches of Hockey creek, bounded N by said Daniel Rogers's, S. by Andrew Thomsons land, and hath such shape and Marks as the above Plat Represents, Surveyed the 30th Sept. 1785, Andrew Thomson Esq. Recorded the 8th Nov. 1785.

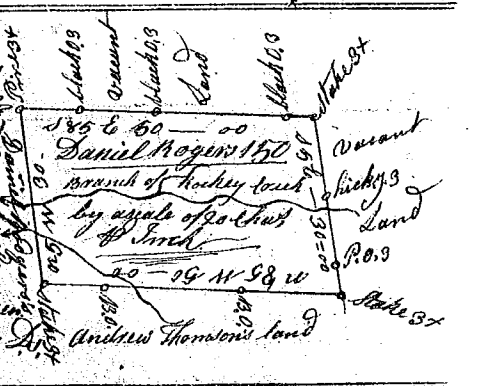

State of South Carolina Pursuant to a warrant from John Thomas Esq. Commissioner of locations, dated 11th Aug. 1785, I have admeasured and laid out unto Thomas Brummit a tract of one hundred acres of land situate in 96 Dist. on the branches of Saluda River, and hath such shape, and as Marks, buttings and boundings as the above Plat Represents, Surveyed 12th Sept. 1785, John Young Sur. Genl. Recorded 8th Nov. 1785.

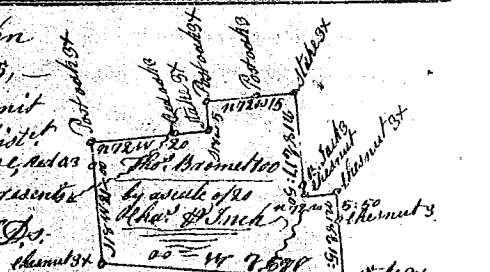

State of South Carolina Pursuant to a warrant from John Thomas Esq. Commisr. of locations dated 29 Aug. 1785, I have admeasured and laid out unto James Henderson a tract of one hundred and twenty acres of land situate in Ninety six District on both sides of King branch of South Pacolote River, and hath such shape, Marks, buttings and Boundings as the above Plat Represents, Surveyed 30 Sept. 1785, John C. Deputie Sur. Genl. Recorded 8th Nov. 1785, Del. W. Henderson Del.

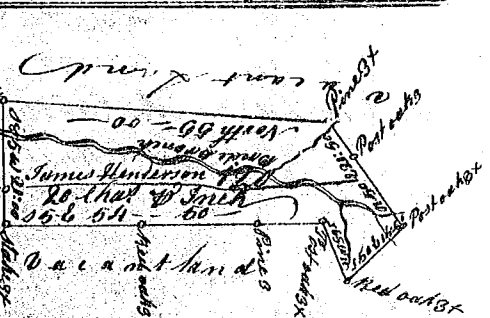

State of South Carolina Pursuant to a warrant from John Thomas Commissioner of locations Dated 30 Sept. 1785, I have admeasured and laid out unto Dishin Grant a tract of land containing one hundred acres of land situate in 96 District, on the waters of Lawsons fork East of the Indian Boundary, bounded N by Wells Griffiths & by W. Bulls land, all other sides by vacant land, and hath such shape and Marks as the above Plat Represents, Surveyed 1st Oct. 1785, Recorded 9th Nov. 1785, Jesse Connel Del.

