

State of S^c Carolina (265)

Pursuant to a warrant from John Thomas Esq^r Commissioner of locations dated 25 day of May 1785, I have admeasured and laid out unto William Tuzel tract containing four hundred acres of land, situate in the district of 66, above the ancient boundary line of Lacharier's Creek and the Needy fork, Waters of Needy River bounded on all sides as above mentioned, and hath such shape and Marks as the above Plat represents, Surveyed 9th June 1785, by South^r. Dowers D^r. Recorded 13th sept^r 1785

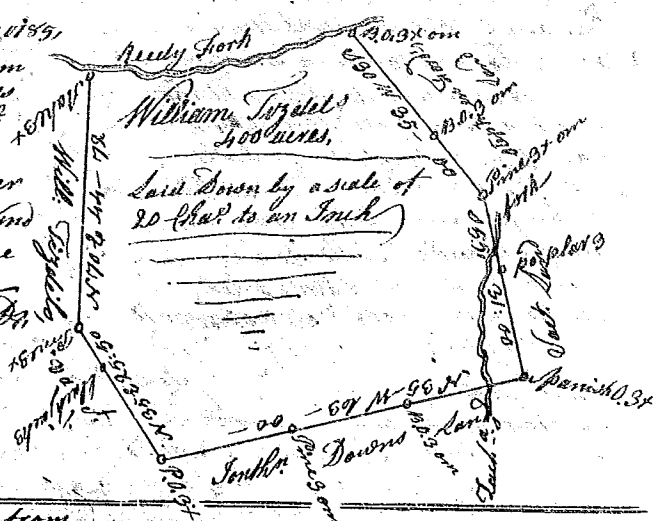

State of S^c Carolina Pursuant to a warrant from John Thomas Esq^r Commissioner of locations dated 9 sept^r 1785, I have admeasured and laid out unto Jonathan Neidbatt tract of land containing one hundred acres, situate on the north side of the South fork of Saluda River, bound south by said fork of Saluda, all other sides by West high Mountains, about one Mile Nⁿ of the Table Mountain, and hath such shape and Marks as the above Plat represents, Surveyed the 5th sept^r 1785, by Andrew Thomson D^r. Recorded 13 sept^r 1785

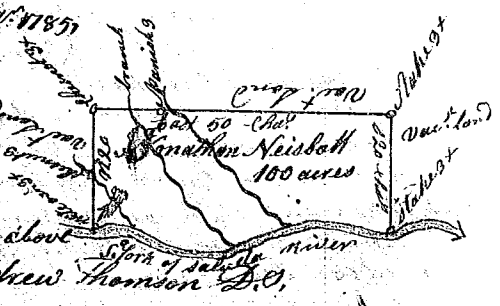

State of S^c Carolina Pursuant to a warrant from John Thomas Esq^r Commissioner of locations dated 26 day of April 1785, I have admeasured and laid out unto Aquila Brody tract of land containing four hundred acres situate in 66 dist^r above the ancient boundary line, on a branch of Needy River, call^d the Indian fork branch, bounded on all sides as above mentioned, and hath such shape and Marks as the above Plat represents, Surveyed 9th June 1785, Recorded 13th sept^r 1785

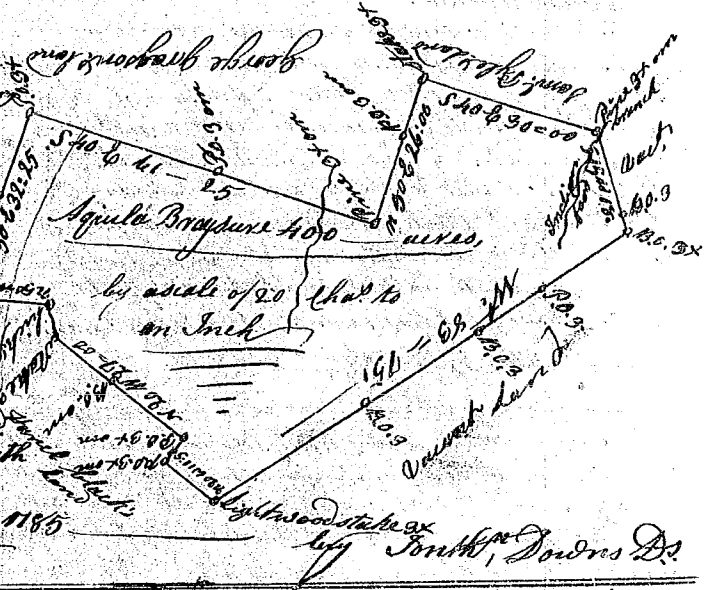

State of South Carolina Pursuant to a warrant from John Thomas Esq^r Commissioner of locations the 9th June 1785, I have admeasured and laid out unto Ann Easley tract of three hundred and sixty two acres of land, situate in Ninety six district, North side Saluda River, west of the old boundary, on a creek call^d Shaha Thomason's Draber dam of middle Tyger river, and hath such shape, Marks, buildings and Boundings as the above Plat represents, Surveyed 12 July 1785, Recorded 14th sept^r 1785

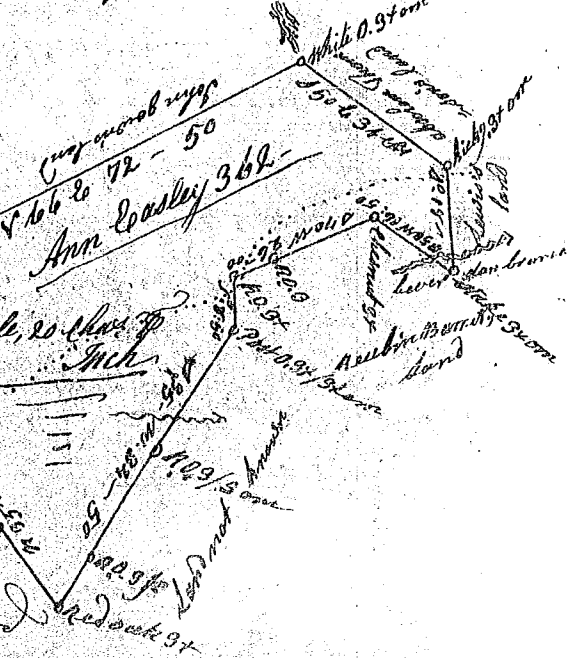

by Joseph Whitner D^r