

State of S^c Carolina 96 District
 Pursuant to a warrant from John Thomas Esq. C. L. for the District of the S. of Saluda river I have surveyed & laid out unto John Corner a tract of land containing 547 acres, situated below the ancient boundary on both sides of Shoely Creek of Lawson's fork, & hath such shape marks and bounding as the annexed plat represents.

Surveyed the 1st August 1785
 James Calan
 Recorded this 22nd August 1785
 Deliv^d to John Corner

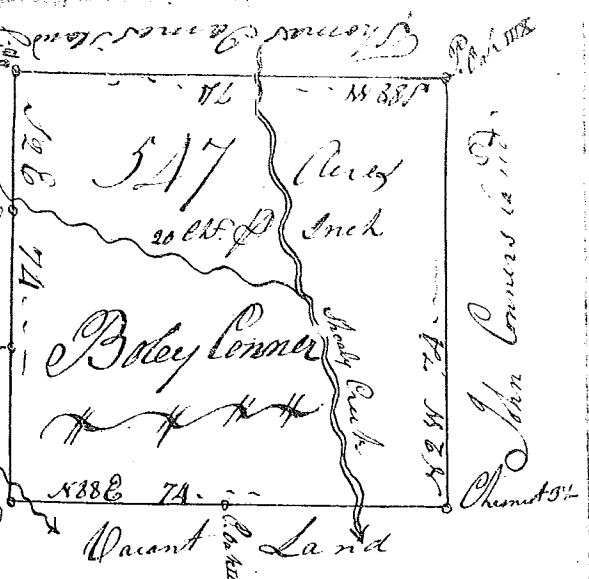

State of S^c Carolina 96 District on the east side of the old boundary. Pursuant to a warrant from John Thomas Esq. C. L. dated the 14th July 1785, I have admeasured & laid out unto John Nail a tract of land containing One Hundred and Twenty Eight acres situated on the S. side of Outlet River, bounded West by Jack Bull's land, Land N. by Thomas Draper's land East by Coplan's Land N. by Outlet River & other side Vacant land & hath such shape & marks as the annexed plat represents.

Surveyed this 17th July 1785 Andrew Thomas II
 Recorded the 24th August 1785 Deliv^d to Edmund Ellip

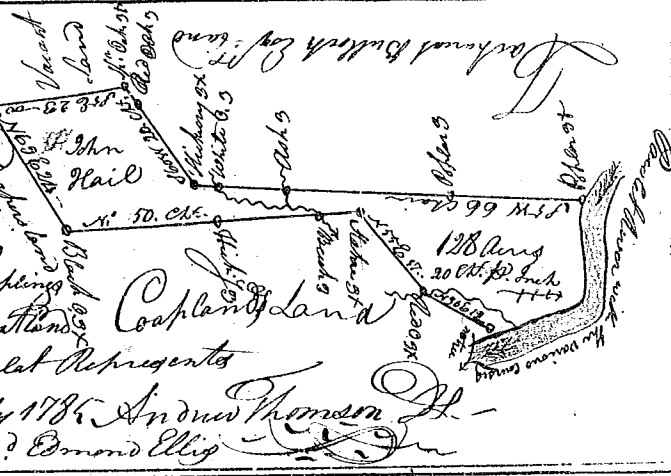

State of S^c Carolina Pursuant to a warrant from John Thomas Esq. C. L. Commissioner in Location dated 1st Aug^t 1785 I have admeasured & laid out unto Jephthah Whitmer a tract of two hundred & seven by eight acres of land situated in Sumter District North side of Saluda above the old boundary, about one mile & a half above Reeds Run or old Pharis on Branches of Ludg^e river, & hath such shape, marks & bounding as the above plat represents.

Surveyed the 1st Aug^t 1785 Jephthah Whitmer
 Recorded the 24th Aug^t 1785

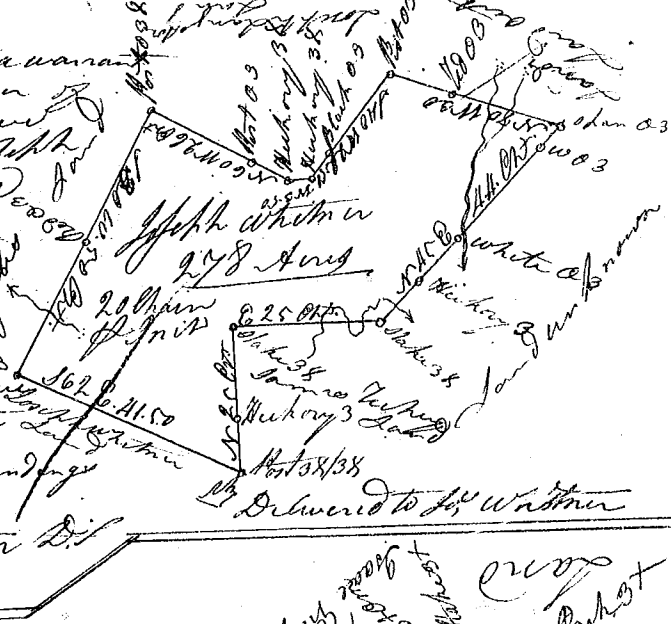

State of S^c Carolina Pursuant to a warrant from John Thomas Esq. C. L. in 96 District N. of Saluda River I have admeasured & laid out unto Isaac Ray a tract of One Hundred & Seventy five acres of land on the S. side of Dubing Creek below the Indian Line, & hath such shape marks & bounding as the annexed plat represents.

Surveyed the 24th Aug^t 1785
 Recorded the 24th Aug^t 1785
 Deliv^d to Isaac Ray

