

State of South Carolina Pursuant to a warrant (185)
 from John Thomas Esq. Com. of Locations in 96 District
 N. of Saluda. I have admeasured & laid out unto Robert
 Long a Tract of One Hundred & Seventy four acres of land
 On the branches of Allison's Creek & Millars Creek in
 Laurens County Bounding NW on land of Haverstonland
 SE on Thomas Living's SE on an old County survey the
 owner unknown all other sides on vacant land &
 hath such stake & marks as the above plat represents
 Survey'd this 17th June 1785 Robert Hanna Dep. Secy
 Recorded the 30th July 1785. Deliv'd to Robert Hanna

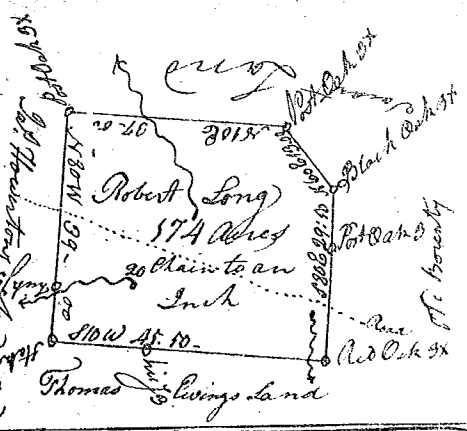

State of S. Carolina Pursuant to a Warrant from
 John Thomas Esq. Com. of Locations in 96 District N. of
 Saluda River. I have admeasured & laid out unto
 Ham Gray a tract of One Hundred & Eight Acres of
 Land On a small branch of Indian Creek in Newberry
 County Bounding NW on land laid out to Henry Roberts
 & Isaac Evans Land & Vacant Land SE on John Lindsey's & Vacant
 Land SW on land laid out to Isaac Pennington all other
 sides on vacant land & hath such stake & marks as the
 above Plat Represents Survey'd the 21st July 1785
 Recorded the 30th July 1785 J. S. Rob Hanna

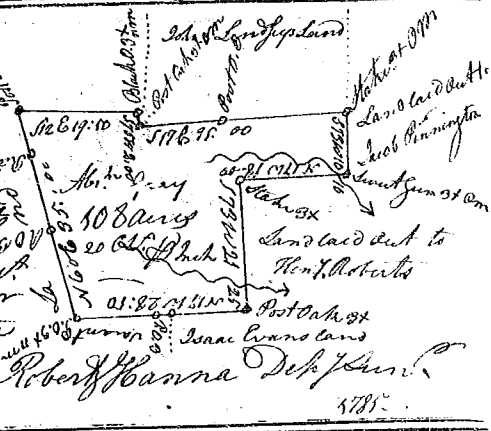

State of South Carolina Pursuant to a warrant
 from John Thomas Esq. Com. Loc. in 96 District
 N. of Saluda River. I have admeasured & laid
 out unto Robert McCreary a Tract of Two hundred
 and ten acres of Land in Laurens County on
 the (Dividing Springs Bottoms lower & Dancians
 Creek: & on Both sides of the Wayson Road lead-
 ing from Newgroves Mill to Charleston, bounding
 NW on land laid out to Robert Mann SE on land laid
 out to Cliphayley & vacant land SW SE on the
 Greers Land all other sides vacant, & hath such
 Stake & marks as the Annex'd plat Represents
 Survey'd the 6th May 1785 Robert Hanna Dep. Secy
 Recorded the 31st July 1785 Dep. Secy Hanna

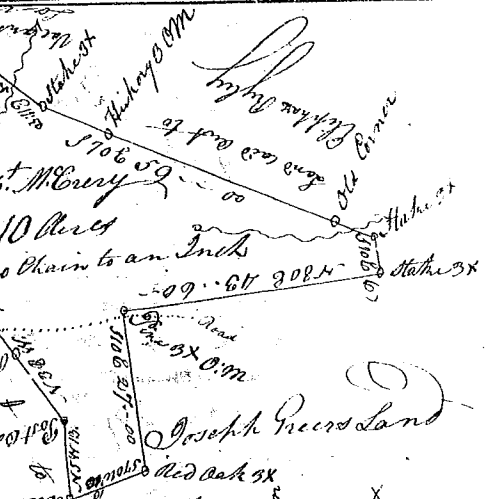

State of South Carolina Pursuant to a
 warrant from John Thomas Esq. Com. of Locations in
 96 District N. of Saluda River. I have admeasured
 Laid out unto Robert McCreary a tract of 178 Acres
 of Land, on a small branch of Duncan's Creek in Laurens
 County Bounding SE on Barret Pecklers Land, SE on land
 laid out to John Whitmore NW on George Youngs Land NW
 on vacant land & hath such stake & marks as the Annex'd plat
 Represents. Survey'd the 22nd July 1785 Robert Hanna Dep. Secy

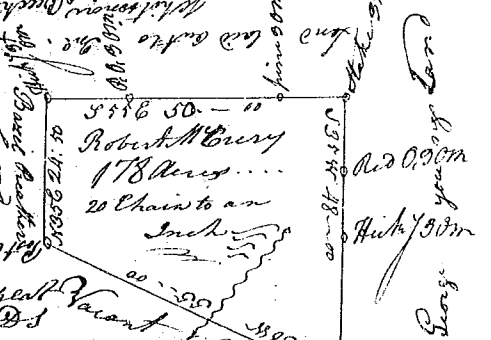

State of South Carolina Pursuant to a warrant from
 John Thomas Esq. Com. of Locations in 96 District N. of Saluda
 I have admeasured & laid out unto Robert McCreary a tract of
 One Hundred acres of land on Beard's fork of Duncan's Creek
 in Laurens County, Bounding NW on vacant land all other
 sides on land laid out to Andrew Rodgers &
 hath such stake & marks as the Annex'd plat Represents
 Survey'd the 22nd July 1785 Robert Hanna
 Recorded the 30th July 1785 Deliv'd to Robert Hanna

