

State of South Carolina,

Pursuant to a warrant dated 9th of June  
 from John Thomas Commissioner of locations  
 N side Saluda, I have admeasured and laid out  
 unto James Kennedy a tract of two hundred and  
 sixty acres of land, below the ancient boundary  
 on Quinton's branch of broad river in 6th District  
 bounded So on Robt. Montgomery, all other  
 sides on vacant land, and hath such shape and  
 Marks of the above Plat represents, Survey 16 June 1785,  
 Recorded 9th July 1785

John Martin D.S.



State of South Carolina, Pursuant to a  
 Laurens County - - - - - Warrant from Thomas  
 Commissioner of locations  
 Dated the 30th of April 1785, - - - - - I have admeasured  
 and laid out unto John Rodgers Junr a tract of  
 six hundred and forty acres of land on a branch  
 called Meedy fork the waters of little River below  
 the old boundary, bounded N<sup>o</sup> on lands laid out  
 for John Kramla and John Armstrong, S<sup>o</sup> on land  
 not known, and hath such shape and marks as the  
 above Plat represents, Survey 3 June 1785.

Recorded 9th July 1785, by John Rodgers D.S.  
 Del. John Manly

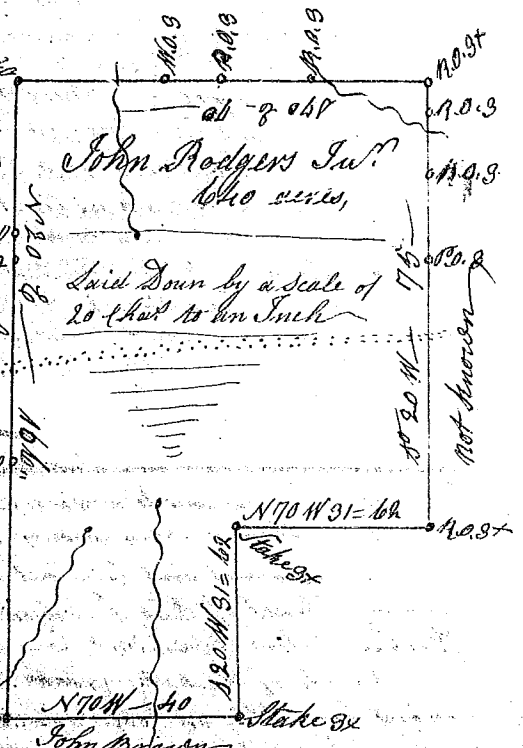

State of South Carolina, Pursuant to a warrant from John  
 Laurens County - - - - - Thomas Commissioner of locations  
 dated 16th May 1785, I have admeasured  
 and laid out unto Thomas Evans, a tract of two hundred  
 and fifty acres of land in the aforesaid County below  
 the old line, on a branch of little River bounding on the  
 So on lands of Jas Willson N<sup>o</sup> & S<sup>o</sup> on lands of Andrew  
 Rodgers and George Fullers and the other sides on W<sup>o</sup>st land  
 and hath such shape and Marks as the above Plat represents  
 Survey 18 May 1785, by John Rodgers D.S.  
 Recorded 9th July 1785, Del. Thomas Evans

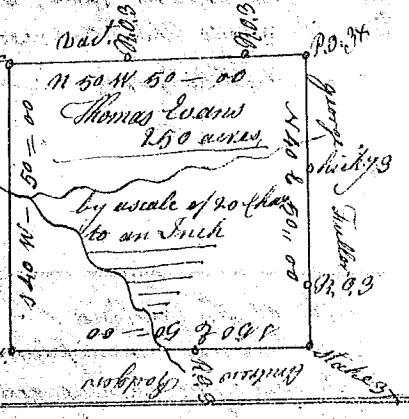

State of South Carolina, Pursuant to a warrant from John Thomas  
 Laurens County - - - - - Commissioner of locations  
 dated 17th April 1785, I have admeasured and  
 laid out unto William Martin, below the old boundary, a tract of  
 one hundred acres of land, on a branch called Meedy fork, the waters  
 of little River, bounding So on land of Edmond Linnwood N<sup>o</sup> on  
 Sept mecks and the other not known, and hath such shape &  
 Marks as the above Plat represents, Survey 26th May 1785,  
 Recorded 9th July 1785, John Rodgers D.S.  
 Del. John Manly

