

State of S^c Carolina

(130)

Pursuant to a warrant from John Thomas Commissioner of Locations dated the 4th day of April 1785 I have admeasured and laid out unto William Vernal a tract of Three Hundred and forty five acres of Land in Ninety six District, west of the old Boundary on the S^c Branches of Bruskey Creek of Needy River, bounding N.E. & S.E. on lands unknown all other sides on Vacant Land, and hath such corners Shape and Marks as the above plat represents, Recorded 23rd May 1785,

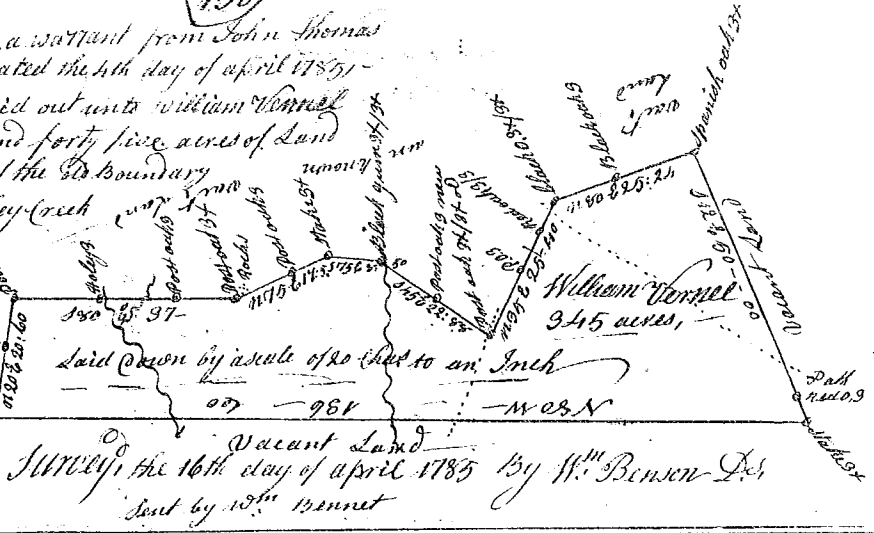

State of S^c Carolina 96 (dist. East) of the old Boundary. Pursuant to a warrant from John Thomas Commissioner of Locations dated 9th May 1785 I have admeasured and laid out unto Samuel Neisbatt a tract of Three Hundred and fifteen acres of Land lying on both sides of the S^c fork of Sygal River bounded N.E. by Robert Neisbatt's Land, S.E. by John Muekerath's Land, N.E. by said Sam. Neisbatt's own Land, all other sides Vacant Land, and hath such Shape and Marks as the above plat represents. Surveyed the 19th May 1785. Recorded 23rd May 1785, Andrew Thomson Dea.

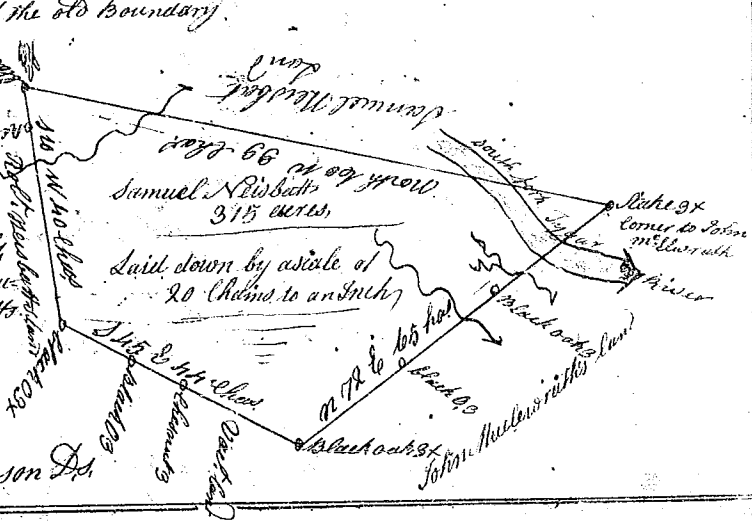

State of S^c Carolina Lawrence County Pursuant to a warrant from John Thomas Commissioner of Locations dated 23rd April 1785 I have admeasured and laid out unto Charles Finley a tract of four hundred and forty acres below the ancient Bolin = dairy line, sitting and bounding on a branch of Durbin's Creek waters of Enoree River, bounding E. on land of Wm Youngs & William Mutersil = N. on John Owens, W. on Joseph Barten = S. on John Williams, and hath such shape and Marks as the above plat represents, Surveyed the 25th day of April 1785 by John Rodgers Dea. Recorded 23rd May 1785.

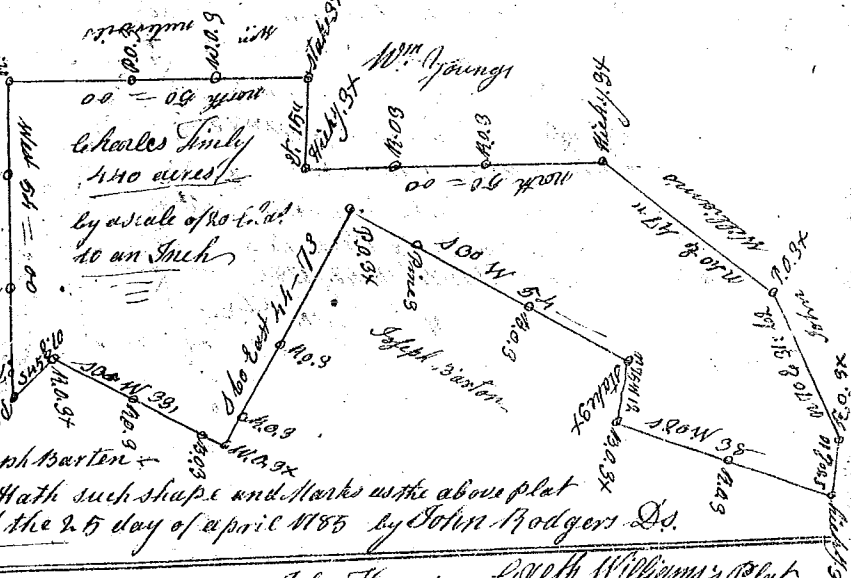

State of S^c Carolina Lawrence County Pursuant to a warrant from John Thomas Commissioner of Locations dated 15th April 1785 I have admeasured and laid out unto Gress Williams a tract of one Hundred acres of land, it being of less acres, below the old Boundary line, bounding S.E. on Holoway Power, N. on Joseph Williams N.E. on Enoree River, and hath such form and Marks as the above plat represents, Surveyed 17th May 1785, by John Rodgers Dea. Recorded 23rd May 1785.

