

State of S^c Carolina, Pursuant to a warrant from John Thomas Esq^r Com^r Locations, I have admeasured & laid out unto David Nelson a tract of one thousand & fifty acres of land situate in 96 District of S^c Carolina (below the ancient boundary) on the waters of Indian Creek & hath such shape markings & boundaries as the annexed plat represents. Survey^d this 26th April 1785

Recorded the 18th May 1785
Deput^y to Mr. Johnston

John Dougherty

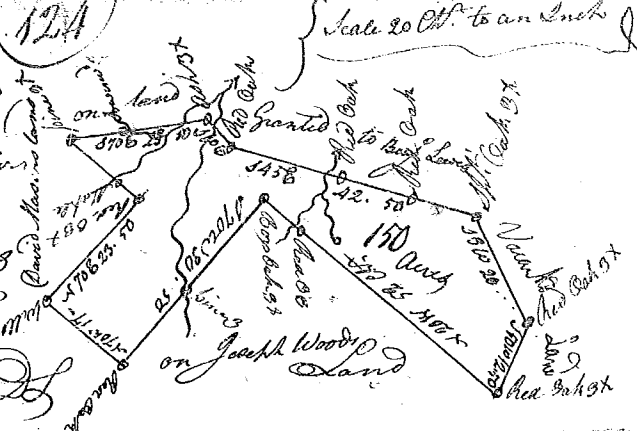

State of S^c Carolina, Pursuant to a Warrant from John Thomas Esq^r Commissioner of Locations Dated the 14th Day of February 1785 I have admeasured & laid out unto Thomas M^r Knight a Tract of one thousand & sixty five acres of Land, situate in Ninety Six District East of the Old Boundary. On both sides of a branch of Bush Creek of Pacolet River & hath such shape markings & boundaries as the annexed plat represents.

Survey^d the 21st Feb^r 1785
Recorded 18th May 1785

George Salmon Deput^y

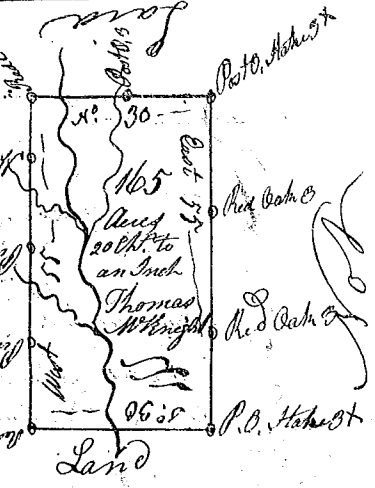

State of South Carolina Pursuant to a warrant from John Thomas Esq^r Com^r Locations Dated the 14th Feb^r 1785, I have admeasured & laid out unto Howell Johnson a tract of two hundred and fifty acres of land, situate in 96 District East of the Old Boundary on both sides of Bush Creek of Pacolet River and hath such shape markings & boundaries as the annexed plat represents. Survey^d the 21st Feb^r 1785 by George Salmon Deput^y. Recorded the 18th May 1785

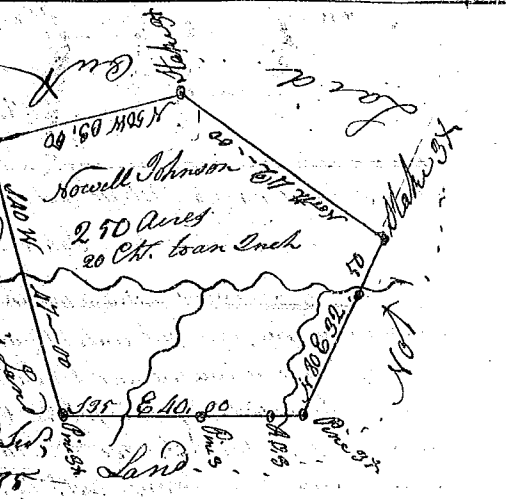

State of S^c Carolina Pursuant to a warrant from John Thomas Commissioner of Locations, I have admeasured and laid out unto William Smith a tract of Three Hundred and five acres of land situate in Ninety Six District on Swift Run Creek a branch of Tigar River, and hath such Marks, shape, boundaries and Boundings, as the above Plat represents. Survey^d 27 April 1785
Recorded 18th May 1785

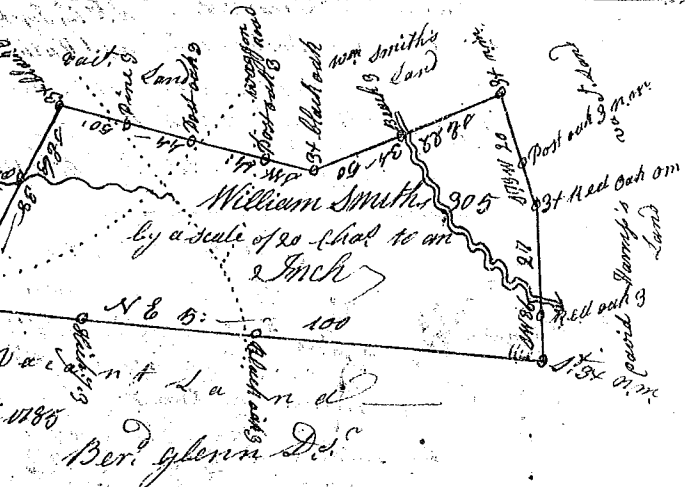

Ber^d Glenn Deput^y