

State of S. Carolina Pursuant to a Warrant from John Thomas Esq. Comr. of Locations for the District No. of Saluda River Dated the 30th day of March 1785 I have admeasured & laid out unto within Barren a Tract of Seventy four acres of Land situate in 96 District on the N. side of Saluda River below the Ancient Boundary on Waters of Beavertown a Branch of Saluda Bounded to the N. by vacant Land & to the South by Cashaw's land & part vacant SW on land laid out to Isaac Cooke N.W. on Bartholomew Flemington's land & hath such shape & marks as the above best Represents. Survey this 9th of April 1785. J. Water D. Sur.

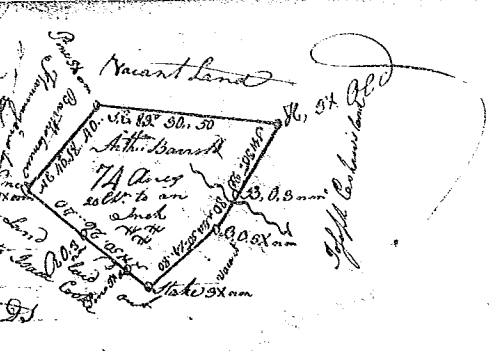

State of South Carolina Pursuant to a warrant from John Thomas Esq. Comr. of Locations in District No. Saluda River Dated the 30th day of March 1785 I have admeasured & laid out unto within Barren a Tract of fifty one acres of Land situate in Sixty six District on the N. side of Saluda River below the Ancient Boundary on Waters of Saluda River Bounded to the N.E. on John Johnson's land S.E. on David Nesbitt's part Gibber Gibbons Land SW part on David Nesbitt's part on John Richards land N.W. on land Unknown & hath such shape & marks as the above best Represents. Survey this 5th day of April 1785. J. Water D. Sur.

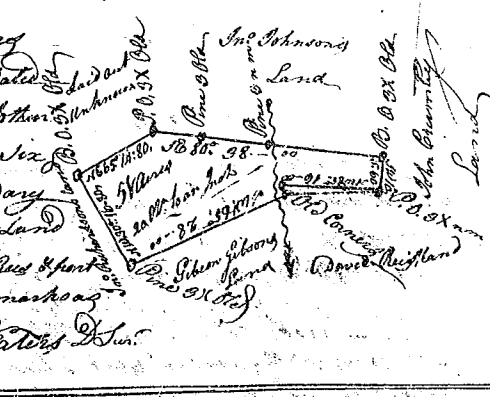

State of S. Carolina Pursuant to a warrant from John Thomas Esq. Comr. for 96 District No. Saluda River Dated the 31st Jan'y 1785 I have adm^d & laid out unto Michael Bates a Tract of ninety acres of Land situate in 96 District No. of Saluda River below the A.C. Boundary on Waters of Campyng Creek of Saluda River Bounded on all sides on vacant Land and hath such shape & marks as the annexed best Represents. Survey this 8th day of February 1785. By J. Water D. Sur.

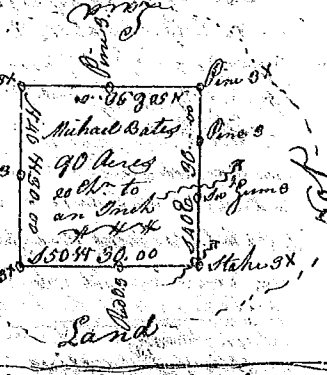

State of South Carolina Pursuant to a warrant from John Thomas Esq. Commissioner of Locations in District No. Saluda River. Dated the 31st day of January 1785 I have admeasured & laid out unto Michael Bates a Tract of fifty acres of Land situate in ninety six District No. Saluda River below the Ancient Boundary on Waters of Campyng Creek of Saluda River Bounded on the N.W. by Jonathan Beilow's Land East on the S.W. by Michael Bates Land all other sides on vacant Land & hath such shape & marks as the annexed best Represents. Survey this 8th day of Feb'y 1785. By Philemon Waters (Subj. Plan) Recorded on the 6th May 1785.

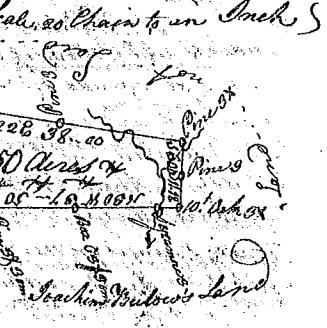

State of South Carolina 96 District Pursuant to a warrant from John Thomas Esq. Comr. of Locations for the District of the N. of Saluda River I have admeasured & laid out unto William Smith a tract of Land containing four hundred acres situate above the Ancient Boundary line including the head of Beaver Dam a Branch of Beaver Bounded N. wardly by William Youngs land on all other sides vacant Land and hath such shape & marks as the annexed best Represents. Survey this 12th of April 1785. J. Water D. Sur.



Recorded the 6th of May 1785