

State of South Carolina 6th Dist: west of the ancient boundary line
 Pursuant to a warrant from John Thomas Esq: Commissioner
 of Locations dated the 29th day of febr^y. 1785, I have
 admeasured and laid out unto Hugh Roark
 a tract of Land containing Two hundred and Twenty
 Three acres, situate lying and being on both sides
 of Needy River & the Muple Swamp Creek, bounded
 & wardly by James Lufley's Land, W wardly by James
 M. Williams's Land, all other sides by Vacant Land
 and hath such shape and Marks as the above
 Plat Represents, Survey^d. 15th April 1785,

Recorded 20th April 1785, — by And^r: Thomson D^s,
 Del: Hugh Roark,

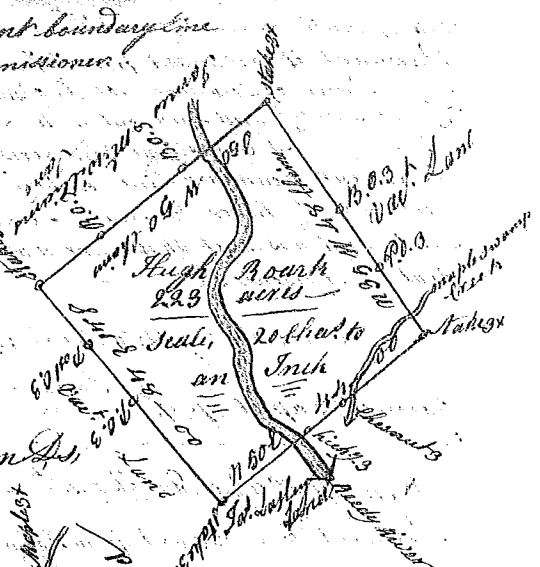

State of S^c Carolina 6th District W of the ancient line
 Pursuant to a warrant from John Thomas
 Commissioner of Locations dated 6th Oct^r. 1784
 I have admeasured and laid out unto
 Hugh Roark a tract of Land containing
 Three hundred and Two acres, situate
 lying and being on both sides of the brushy
 fork of Needy River bounded S^e by Robert
 Hanna Esq^r's Land, all other sides Vacant Land
 and hath such shape and Marks as the above Plat
 Represents, — Survey^d. the 17th Jan^y. 1785 —
 Recorded 20 April 1785

Del: Hugh Roark

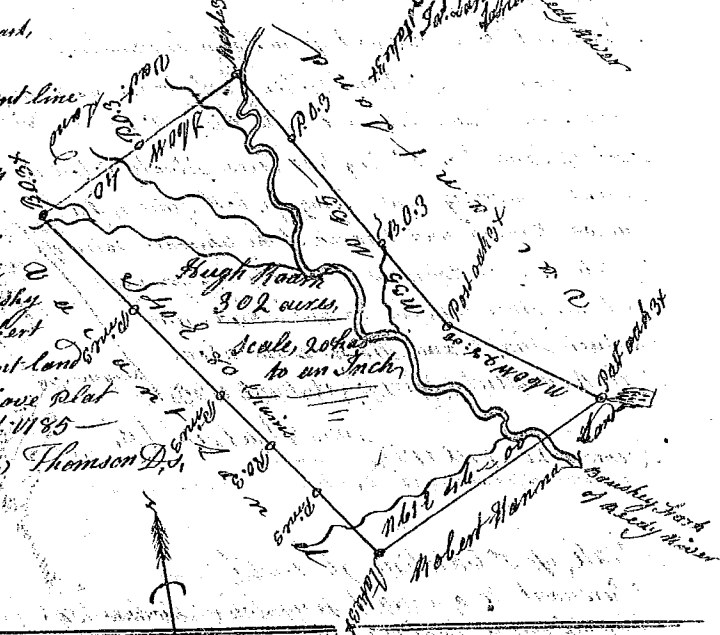

State of S^c Carolina 6th District,
 Pursuant to a warrant from John Thomas Esq:
 Commissioner of Locations for the east^l: N^o: Saluda
 River Shew^t survey^d. and laid out unto Thomas
 Farver a tract of Land containing 300 acres, situate
 below the ancient boundary line, on both sides of
 Fairforest a branch of Lawsons fork of Pacolet River
 Bounded N^o: Westwardly Bensons Land, S^W: by
 Wiggall's Land & E^{ly} by Doughn's Land & N^o: E^{ly} by Bensons
 Land, and has such shape and Marks as the above
 Plat Represents, Survey^d. the 20th Apr^l. 1784. —
 Recorded the 20 April 1785. James Seaborn D^s,

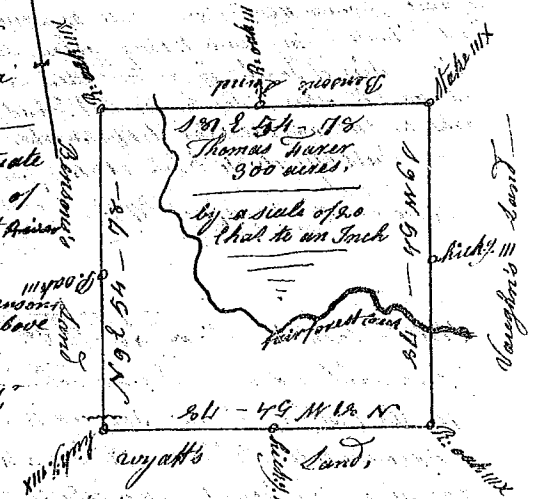

State of South Carolina 6th Dist:
 Pursuant to a warrant from John Thomas Esq: Commissioner
 of Locations for the east^l: N^o: of Saluda River, I have surveyed
 and laid out unto Solomon Murphy a tract of Land containing 115
 acres situate above the ancient boundary line, on Saluda River, bounded
 S^e wardly by Land laid out S^o wardly by said River, on all other sides
 by Vacant Land, and has such shape and Marks as the above Plat
 Represents, Survey^d. 15th Jan^y. 1785
 Recorded the 20th April 1785, — James Seaborn D^s,

