

State of S. Carolina, Pursuant to a warrant from John Thomas Esq. Com. Locations in 96 Dist. of Saluda River dated the 14th July 1784. I have Admeasured and laid out unto John Cannon a Tract of two Hundred and fifty Acres of land situate in 96 District N. of Saluda River below the ancient Boundary on waters of Kings Creek of Enore River bounded East on the 2^d by Thomas Mofers land NW by Michlands land NE by Charley Kings land all other sides vacant & hath such Stake & marks as the Annex^d plat Represents Survey^d this 2nd Dec. 1784

Recorded the 1st March 1785

By Waters Esq.

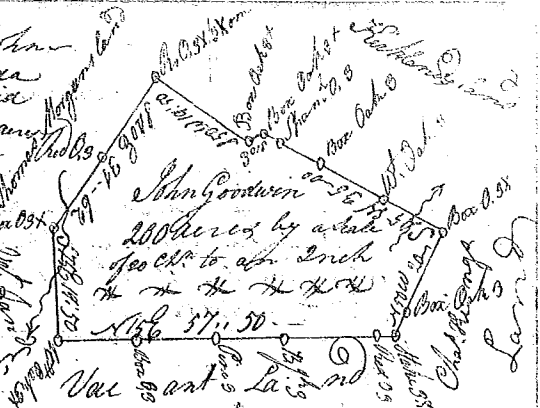

State of S. Carolina. Pursuant to a warrant from John Thomas Esq. Com. Locations for 96 District N. Side Saluda River, dated the 14th Dec. 1784. I have Admeasured & laid out unto Philimon Waters a Tract of one Hundred Acres of land Situate in 96 District below the ancient Boundary on Enore River bounded W by S. River all other sides on land Unknown, and hath such Stake & marks as the Annex^d Plat Represents Survey^d this 23rd Dec. 1784. By Waters Esq.

Recorded the 1st March 1785

By Waters Esq.

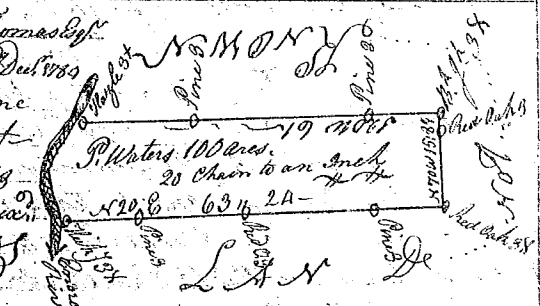

State of South Carolina Ninety Six District East of the Ancient Boundary Pursuant to a warrant from John Thomas Esq. Com. Locations bearing Date the 7th Sept. 1784, I have Admeasured & laid out unto Delany Carrol a Tract of land containing one Hundred & Eighty one Acres Situate lying & being on the S. Side of Tyger River bounded to the N. by S. River to the NW by John Longtons land & by vacant Land SE. by John W. Effords land & hath such Stake & marks as the Annex^d plat Represents Survey^d this 2nd of October 1784.

Recorded the 1st March 1785

By Andrew Thomson Esq.

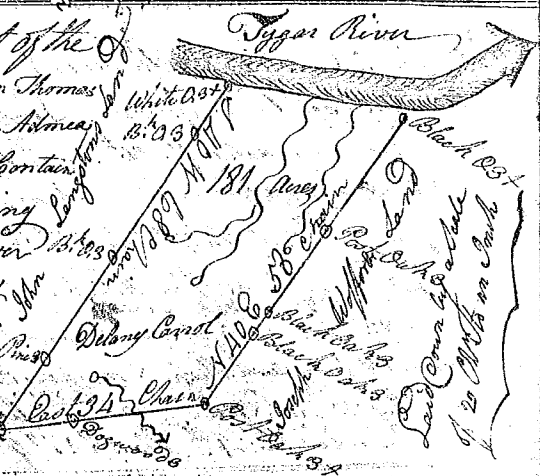

State of S. Carolina Ninety Six District on the West side of the ancient Boundary line Pursuant to a warrant from John Thomas Esq. Com. Locations bearing Date the 27th Sept. 1784. I have admeasured & laid out unto Hugh Thomson a Tract of land containing one hundred & thirty Acres Situate lying & being on a small branch of Tyger River called 'The Little Tyger' bounded to the N. on land laid out for Edmond Bearden & all other sides vacant Land & hath such Stake & marks as the Annex^d plat Represents Survey^d the 1st Nov. 1784 by J. W. Thomson Esq.

Recorded the 1st March 1785

By J. W. Thomson Esq.

