

State of South Carolina

(25)

Pursuant to a warrant from John Thomas Esq. Commissioner of Locations in Ninety six district No Saluda River I have admeasured and laid out unto David Gilbert a tract of Land containing Two hundred and fifty acres on Snows River on both sides the Indian Boundary, bounding on all sides on vacant land, and hath such shape and Marks as the annexed Plat Represents,

M.W.C.P. the 27th Decr 1784. by Robert Hanna Esq. Recorded 9th febr. 1785.

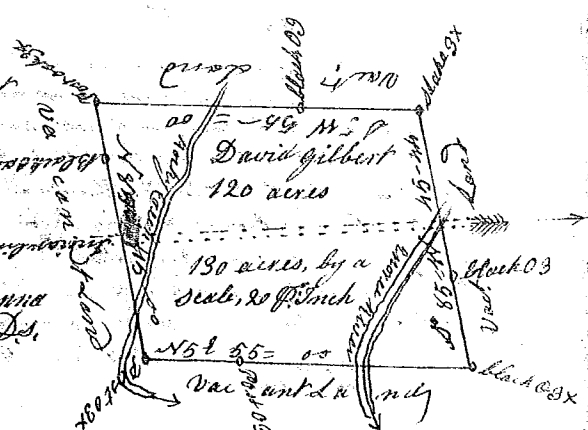

State of South Carolina 96 District East of the ancient boundary

Pursuant to a warrant from John Thomas Esq. Commissioner of Locations dated the 16th sept. 1784 I have admeasured and laid out unto Francis Ward a tract of Land containing Two hundred acres lying between the North and South forks of Sugar River bounded to the North by the North fork of Sugar River and some Part of the South fork, by the so forth fork and Andrew Thomsons land SW by vacant land, and hath such shape and Marks as the annexed Plat Represents

M.W.C.P. the 7th Oct. 1784 by And<sup>r</sup> Thomson Esq. Recorded 9th febr. 1785

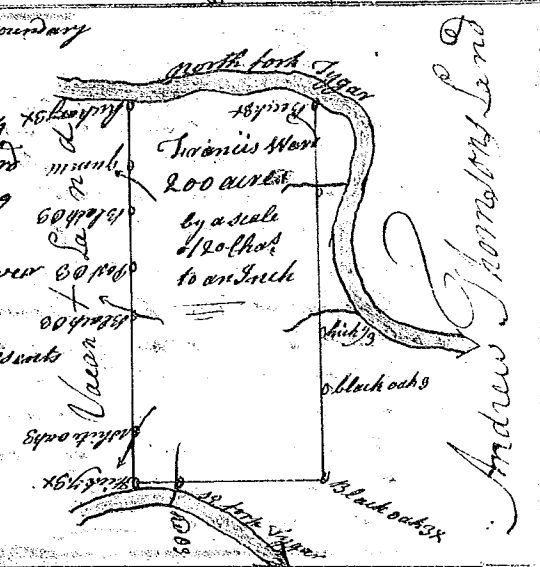

Deliver to James Crow

State of South Carolina Ninety six District No Saluda River East of the ancient boundary line,

Pursuant to a warrant from John Thomas Esq. Commissioner of Locations dated 11 sept. 1784 I admeasured and laid out unto Moses Ward a tract of Land containing two hundred acres situate between the so forth forks of Sugar River on the small branches of the so forth fork of River bounded on all sides by Vacant Land, and hath such shape and Marks as the above Plat Represents

M.W.C.P. 4th Oct. 1784 by And<sup>r</sup> Thomson Esq. Recorded 9th febr. 1785. Del. Jos. Crow

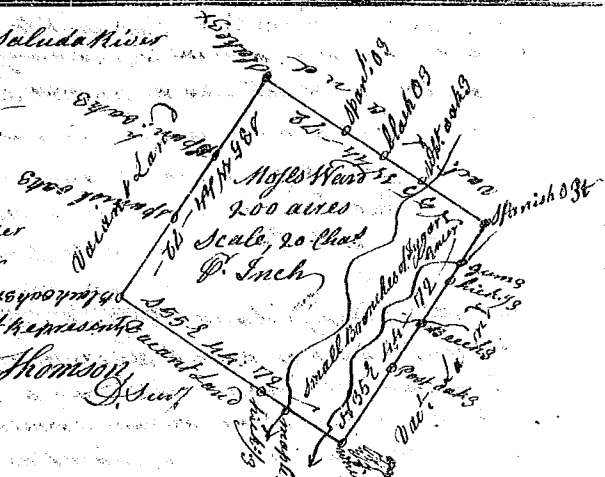

State of South Carolina

Pursuant to a warrant from John Thomas Esq. Commissioner of Locations in Ninety six District No Saluda River I have admeasured and laid out unto Jas Hamilton a tract of land containing one hundred and forty four acres on a branch of various creeks call Cox's creek below the Indian Boundary, bounding NE & SW on land claimed by Jas Jeffrey & Co on land laid out to Wm Hutchinson NW on land laid out, the owners unknown, all other sides on Vacant land, and hath such shape and Marks as the annexed Plat Represents

Survey. the 9th Oct. 1784 by Robert Hanna Esq. Record. 9th febr. 1785.

