

State of South Carolina

Pursuant to a warrant from John

Thomas Esq. Commissioner of Locations in Ninety Six District No. of Saluda River, I have admeasured and laid out unto Robert Farquhar an tract of land containing one hundred and sixteen acres situate on the waters of Beaver Dam branch of Little River in said district, below the Indian boundary, bounding to on land the owner unknown & on Gabary Bay Ireland S. & W. on large old survey, and hath such shape and marks as the annexed Plat represents.

Surveyed the 7th Day Dec^r 1784 by Robert Hanna
Recorded the 28th Jan^y 1785

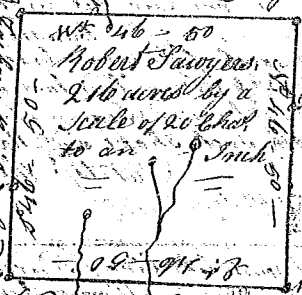

State of South Carolina

Pursuant to a warrant from John

Thomas Esq. Commissioner of Locations in Ninety Six District No. of Saluda River I have admeasured and laid out unto Joshua Bates an tract of land containing six hundred and forty acres on the S. side of Enoree River including the mouth of Fox's branch, East of the Indian land - bounded S. & E. by said Enoree River N. & W. N.E. on land laid out to Margaret M. Bully and Angus Campbell's land, all other sides on vacant land, and hath shape and marks as the annexed Plat represents.

Surveyed the 9 Oct^r 1784
by Robert Hanna Esq.
Recorded the 28th Jan^y 1785

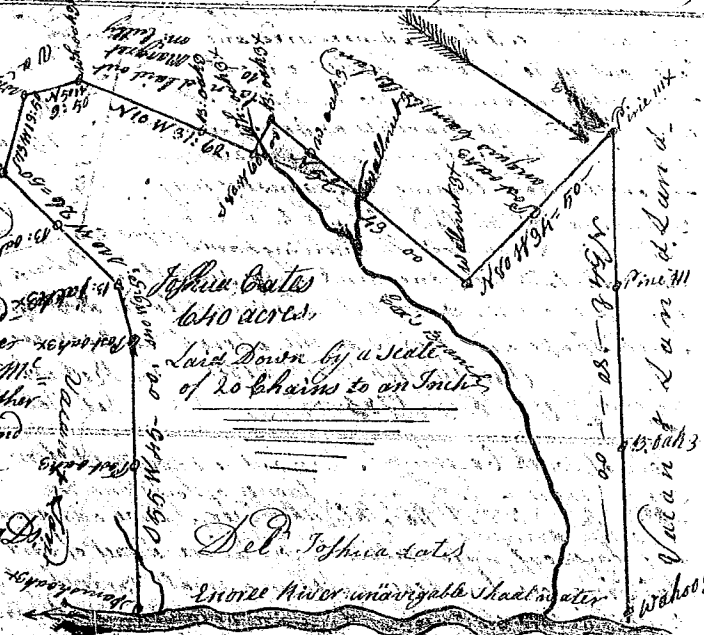

State of South Carolina

Pursuant to a warrant from John Thomas Esq.

Commissioner of Locations in Ninety Six District No. Saluda River I have admeasured and laid out unto Tho^s Galaway an tract of land containing one hundred and fifty acres, on the banks of Saluda River west of the Indian boundary, bounding S. & W. Part on land laid out to Capt^r Stringer, and part on vacant land, all other sides on said River and vacant land, and hath such shape and marks as the annexed Plat represents.

Surveyed the 10 Sept^r 1784
Recorded the 28 Jan^y 1785
Robert Hanna Esq.

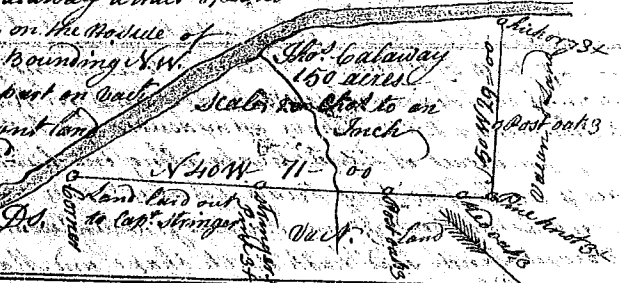

State of South Carolina

Pursuant to a warrant from

John Thomas Esq. Commissioner of Locations, I have admeasured and laid out unto James Cannon an tract of two hundred and fifty seven acres of land situate in Ninety Six District on the waters of Indian Creek bounding N. & W. E. on Joab Deans land S. & W. on Joshua Farquhar land S. & E. on George Daltruple land N. & E. on George Daltruple and David Munson's land all their sides on vacant land, and hath such shape and marks as the annexed Plat represents.

Surveyed the 19th Nov^r 1784
Recorded the 28th Jan^y 1785
Per: Glenn Esq.
Geo. John Stuart

