

State of South Carolina 96 District
 On the East side of the Ancient Boundary Line Pursuant to a Warrant from John Thomas Esq. Commissioner of Locations bearing date October the 15th 1784. I have Admeasured & laid out unto Christopher Brandon a tract of land containing two hundred & seven acres situated lying and being on both sides of Morris Creek bounded by & 449 by Land of Shadrach Lantrop & Col Thomas Bragdon all other sides vacant land & hath such shape & marks as the annexed plat represents. Surveyed the 30th Oct. 1784

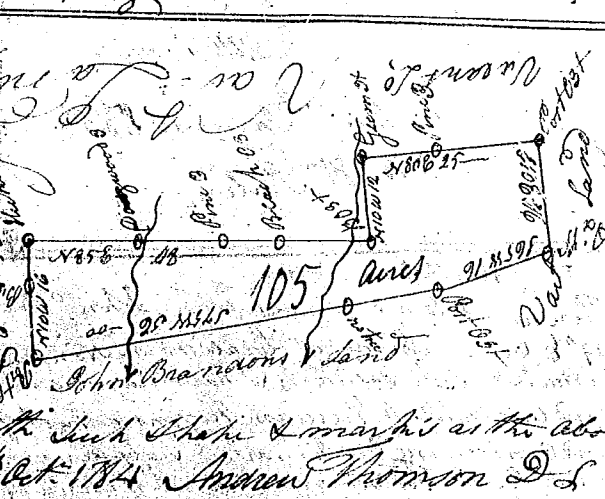

Recorded the 7th Jan^y 1785. Delivered to Thomas Young

State of S. Carolina 96 District on the East side of the Ancient Boundary Line Pursuant to a warrant from John Thomas Esq. Commissioner of Locations dated the 15th Oct 1784. I have admeasured & laid out unto Christopher Brandon (son to John Brandon) a tract of land containing one hundred & four acres situated lying & being on a branch of Morris Creek bounded by John Bragdon's land all other sides vacant & hath such shape & marks as the above plat represents. Surveyed the 30th Oct 1784



Recorded the 8th Jan^y 1785. Delivered to Thomas Young

State of S. Carolina Ninety Six District on the East side of the Ancient Boundary Line Pursuant to a warrant from John Thomas Esq. Commissioner of Locations bearing date Oct. 15th 1784. I have admeasured & laid out unto Christopher Brandon (son to John Brandon) a tract of land containing one hundred acres situated lying & being on both sides of Sugar Run bounded to the S.W. by Jesse Fincher & David Adams' lands including Fincher's ford on Sugar Run & an old mill formerly claimed by James Fincher and hath such shape & marks as the annexed plat represents. Surveyed the 28th Oct 1784



Recorded the 8th Jan^y 1785. Delivered to Thomas Young

State of S. Carolina Pursuant to a warrant from John Thomas Esq. C. C. I have admeasured & laid out unto Joseph Hedges a tract of land containing 120 acres situated on 96 District on the waters of Sugar Run bounded by the land laid out to Shadrach Lantrop & Col. all other sides vacant land laid out & hath such shape & marks as the annexed plat represents. Surveyed 2nd Aug^y 1784

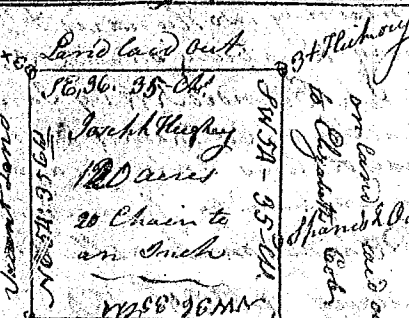

Recorded the 10th Jan^y 1785. Delivered to Thomas Young