

State of S. Carolina Pursuant to a warrant from John Thomas Esq. born of locations dated the 7th Dec. 1784 I have adm measured & laid out unto Nehemiah Franks a Tract of land containing Three Hundred & forty acres on Nahungo Creek a Branch of the Great South River below the Indian Boundary Bounded on all sides on Vacant Land & hath such shape and marks as the annexed plat represents Survey the 16th Dec. 1784

Recorded the 24th Dec. 1784
Delivered to Joshua Arnold



State of S. Carolina Pursuant to a warrant from John Thomas Esq. born of locations dated the 7th Dec. 1784 I have adm measured & laid out unto Nehemiah Franks a Tract of land containing one Hundred acres situate in the 2nd District on Little River a Branch of the Great South River below the ancient Boundary Bounded on all sides on Vacant Land & hath such shape form & marks as the annexed plat represents Survey the 15th Dec. 1784

Recorded the 27th Dec. 1784
Delivered to Joshua Arnold

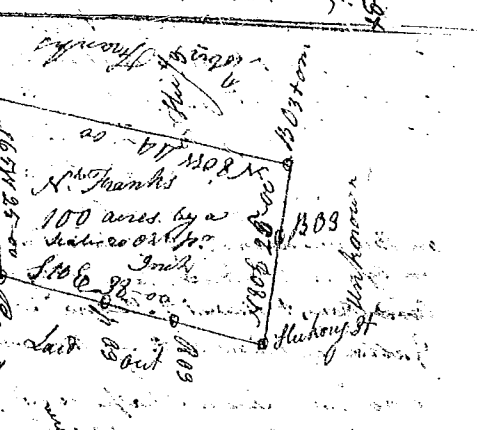

State of S. Carolina Pursuant to a warrant from John Thomas Esq. Es. dated the 7th Dec. 1784 I have adm measured & laid out unto Nehemiah Franks a Tract of 85 acres of land situate in the 9th District on the waters of Sycamore Creek a Branch of Little River below the old Boundary Bounded on all sides on Vacant Land & hath such shape & marks as the annexed plat represents Survey the 17th Dec. 1784

Recorded the 27th Dec. 1784
Delivered to Joshua Arnold



State of S. Carolina Pursuant to a warrant from John Thomas Esq. Es. I have adm measured & laid out unto William King a Tract of one Hundred acres of land situate in the 6th District on Waters of Enore River Bounded on all sides on Vacant Land & hath such shape & marks as the annexed plat represents Survey the 30th Dec. 1784

Recorded the 27th Dec. 1784
Delivered to Joshua Arnold

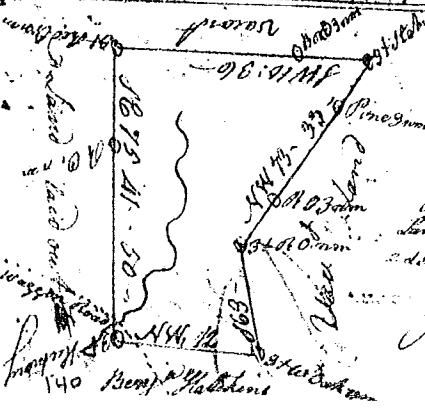
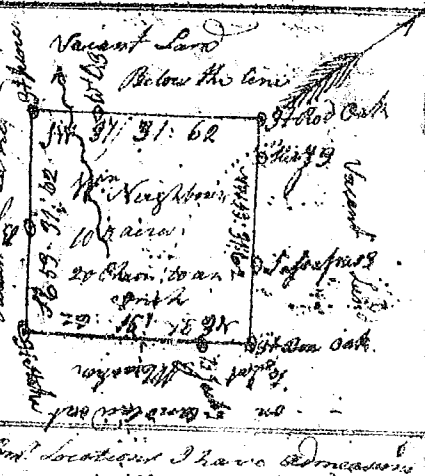

State of S. Carolina Pursuant to a warrant from John Thomas Esq. Es. I have adm measured and laid out unto John Bowers a Tract of one Hundred acres of land situate in the 9th District on Waters of Sycamore Creek below the ancient Boundary Bounded on all sides on Vacant Land & hath such shape and marks as the annexed plat represents Survey the 3rd day of Nov. 1784

Recorded the 27th Dec. 1784
Delivered to Joshua Arnold

