

State of South Carolina

(269)

Pursuant to a warrant from John Thomas Esq. Commissioner of Locations. Bated the 20th day of Sept. 1784 I have examined & laid out unto Nathan Langford a tract of land containing 116 acres, situated in Ninety six District East of the old town of Beaufort on a branch of Chickety creek waters of Broad River bounding N. on Genl. Wm. Hendersons land all other sides on Vacant Land & hath such form & marks as the annexed Plat Represents. Surveyed the 27th of Sept. 1784. Recorded the 21st of March 1784. George Salmon Esq.

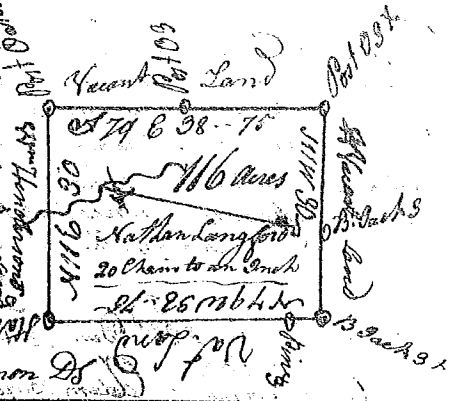

State of South Carolina. Pursuant to a warrant from John Thomas Esq. Commissioner of Locations. I have examined & laid out unto George Hope Esq. a tract of land containing 100 acres, situated in Ninety six District & on the waters of James Creek & Neals Little Creek and all share on vacant Land, & hath such shape and marks as the annexed Plat Represents. Surveyed the 12th day of Oct. 1784. Recorded the 22nd Dec. 1784. Benj. Plummer Esq.

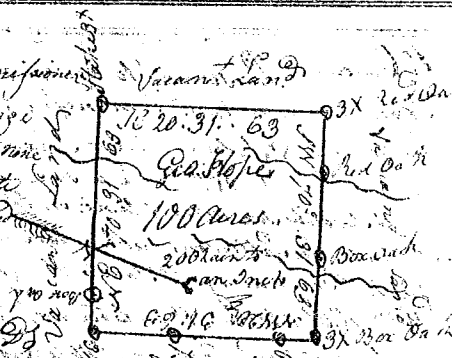

State of South Carolina Pursuant to a warrant from John Thomas Esq. Commissioner of Locations. I have examined & laid out unto William Stark a tract of land in the Ninety six District situated on the waters of Broad River bounding N. on Jonathan Neals & Jonathan Taylor Wm. land & unknown Wm. land & unknown Wm. land & Robert Madams & land held by William Crow. Having such form & marks as the annexed Plat Represents. Surveyed the 30th of Sept. 1784. Recorded the 22nd of Dec. 1784. John Pearson Esq.

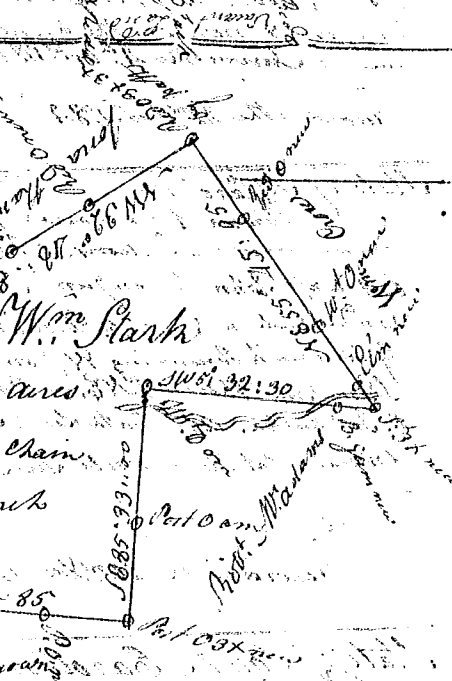

State of South Carolina Pursuant to a warrant from John Thomas Esq. Commissioner of Locations. I have examined & laid out unto Wm. Stark a tract of land containing 171 acres, situated in Ninety six District on Golden creek a branch of Indian Creek, bounding N. on Francis Shearer & James Shearer N. on John Bailey & land of the heirs of James Glasco Du. W. on land of the heirs of P. Glasco and Thomas Clarke Junior & N. on Thos. Stark Sen. & Francis Sauer lands Having such form & marks as the annexed Plat Represents. Surveyed the 1st Dec. 1784. Recorded the 29th Dec. 1784. John Pearson Esq.

