

State of South Carolina, Pursuant to a warrant (216)

from John Thomas Esq. Com. of Locations for 96 District north side of Santee River dated the 10th day of Sept. 1784 I have measured & laid out unto Frederick Gray a tract of 100 acres of land situated in 96 Dist. on the North side of Santee River below the Ancient Boundary on the Waters of Carmons Creek. Bounded N.E. by Thomas land NW by Dennis land W by Smiths land S by Arch. [unclear] and hath such shape & marks as the above plat represents Survey this 25th Sept. 1784

Recorded this 14th Dec. 1784

Wm Benson D.

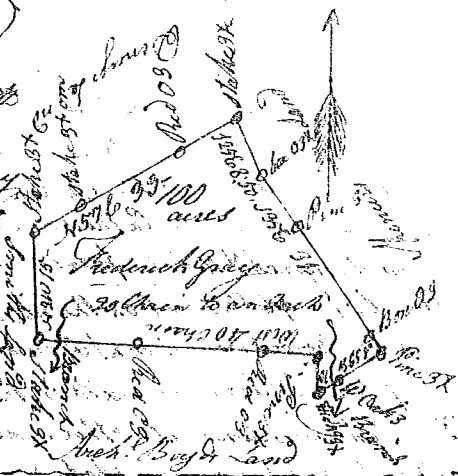

State of South Carolina, Pursuant to a warrant from John Thomas Esq. Com. of Locations dated the 10th of Sept. 1784 I have measured & laid out unto Frederick Gray a tract of 61 acres of land situated in 96 Dist. on the North side of Santee River below the Ancient Boundary on a Branch of Williams Creek waters of Broad River Bounded W by Inimiah Williams land S.E. by Tho. Wason - Veterans N.E. by Gosnow land N.W. by Wm. Hamiltons land And hath such shape & marks as the above plat represents Survey this 25th Sept. 1784

Recorded this 14th Dec. 1784

Wm Benson D.

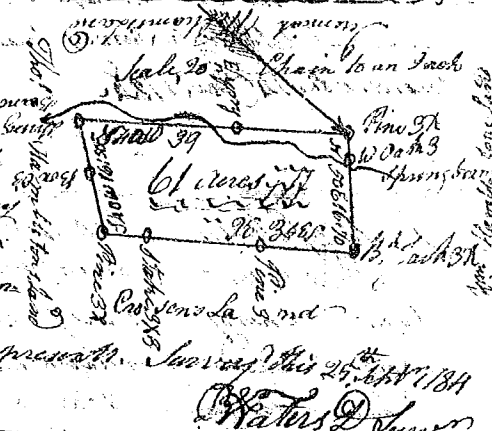

State of South Carolina

Pursuant to a warrant from John Thomas Esq. Com. of Locations dated the 3rd of August 1784 I have measured & laid out unto Thomas Brooks a tract of two hundred & fifteen acres of land situated in 96 District East of the Ancient Boundary on the north fork of Eggar River Bounding on all sides by Vacant Land And hath such shape & marks as the above plat represents Survey this 28th Aug. 1784

Recorded this 14th Dec. 1784

Wm Benson D.

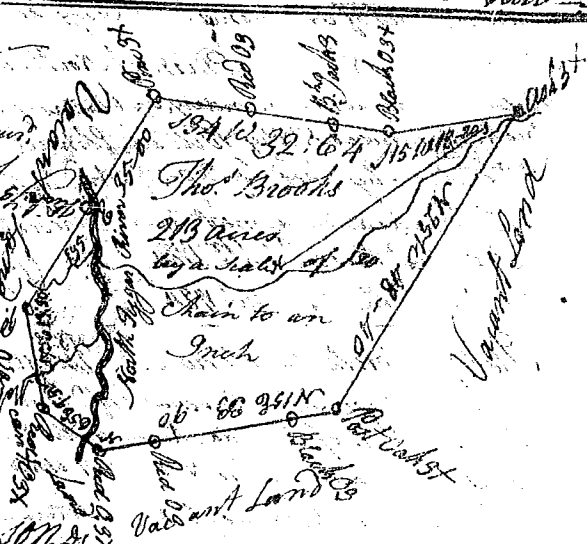

State of South Carolina

Pursuant to a warrant from John Thomas Esq. Com. of Locations dated the 3rd day of August 1784 I have measured & laid out unto Thomas Brooks a tract of sixty seven acres of land situated in Ninety six District East of the Ancient Boundary on Fairfords Creek Bounding to the N.E. on land laid out Thomas Wills - Veterans S.E. & W. to Richard Hutchinsons & by the various courses of the said Creek and on all other sides on Vacant Land And hath such shape & marks as the above plat represents Survey this 20th of September 1784

Recorded this 14th Dec. 1784

Wm Benson D.

