

... of John Thomas Esq. Com. of locations
 for Ninety six District No. 1000 Saluda River, do so the
 day of August 1784. I have admeasured & laid
 out unto John Johnson a tract of land containing
 200 acres situate lying & being above the
 Indian Old Boundary line on the branch
 of the Indian creek a branch of Needy River (No. 2)
 the line bounding S. on land laid out to Pracht
 George, N. 6. W. on Vacant Land W. on land laid
 out to Vacant Land and both such shape & marks as the annex'd plat
 presents Survey by T. Lewis D^s Aug 1784 Va
 Recorded the 9th Dec. 1784

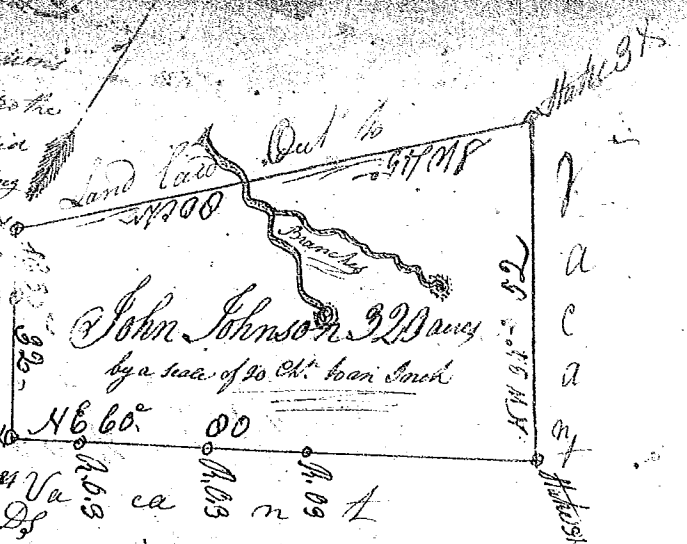

North Carolina Pursuant to a warrant Directed by
 John Thomas Esq. Commissioner of locations for Ninety six District No. 1000 Saluda
 River, dated the 26th of August 1784. I have admeasured & laid out unto
 Robert Crowder a tract of land containing two Hundred acres,
 situate lying & being within the ancient Boundary, on
 the Indian Creek a branch of Quaker River bounding N. W. on
 land laid out to Thomas Bennett, all other sides on Vacant Land
 and both such shape form & marks as the annex'd plat
 presents Survey by T. Lewis D^s Aug 1784
 Recorded the 9th of December 1784

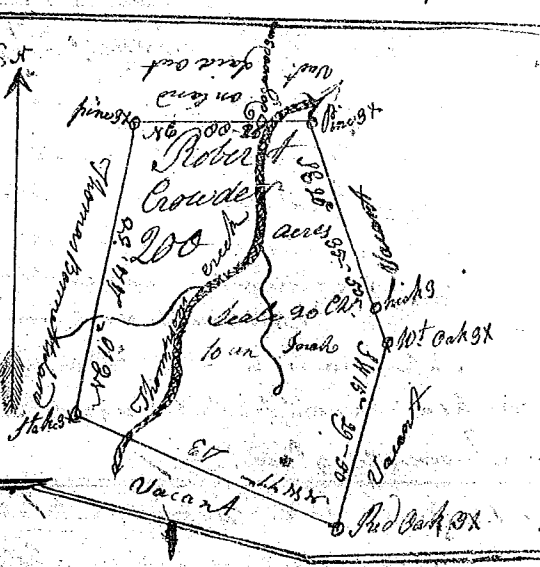

North Carolina Pursuant to a warrant Directed by
 John Thomas Esq. Commissioner of locations for Ninety six
 District North Side Saluda River, dated the 26th day of August
 1784. I have admeasured & laid out unto Lewis
 Turner a tract of land containing two Hundred & fifty
 acres situate lying and being within the ancient bound-
 ary on Helphaticke creek a branch of Quaker River
 the S. sides bounding N. on land laid out to Samuel
 Wagoner & wife Needy land, all other sides Vac. Land
 and both such shape form & marks as the annex'd plat
 presents Survey the 20th October 1784. Thomas Lewis D^s
 Recorded the 9th Dec. 1784.

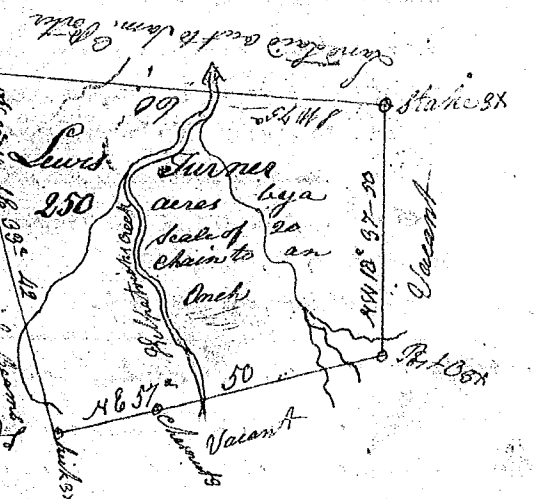

North Carolina Pursuant to a warrant Directed by
 John Thomas Esq. Com. of locations for Ninety six District No
 1000 Saluda River, dated the 7th of August 1784. I have admeasured
 and laid out unto Isaac Hamilton a tract of land containing
 166 acres & sixty five acres situate lying & being the
 Indian Creek a branch of Quaker River bounding N. W. by land
 laid out to Vacant Land & both such shape form
 & marks as the annex'd plat presents
 Survey by Thomas Lewis D^s the 10th of Oct. 1784

