

State of South Carolina

Pursuant to a warrant from John Thomas Esq. Commissioner of Locations dated the 1st June 1784 I have admeasured and laid out unto James Richey a tract of two hundred and eighty five acres of Land. Situate in Ninety six District West of the old Indian Boundary, on the Branches of Needy River. Bounding N.W. on David Goodlett's land N.W. on Joseph Whitmore's land S.E. on J. C. on J. M. Giles N.E. on Joseph Whitmore and on West side of the aforesaid James Richey and on all other sides on Vacant Land and hath such shape and Marks as the Annual plat Represent

Surveyed the 1st day July 1784
Recorded the 16th Sept. 1784

Wm Benson Esq.

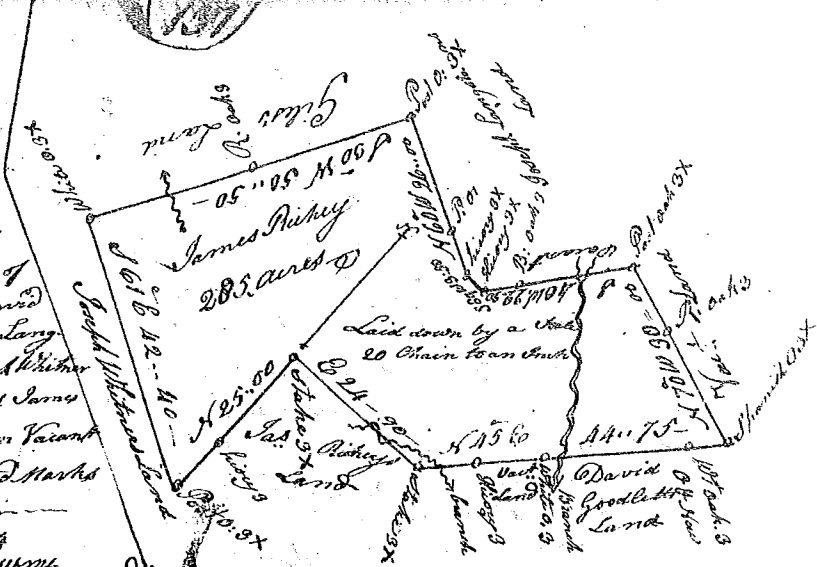

State of South Carolina

Pursuant to a warrant from John Thomas Esq. Commissioner of Locations dated the 29th day of July 1784 I have admeasured and laid out unto William Moore a tract of two hundred and seventy one acres of land. Situate in Ninety six District East of the ancient Indian Boundary, on the Needy fork of South Sugar River. Bounding N.E. on land laid out to Daniel Oria S.W. on land of John Anderson & U.W. on John Neidett and all other sides on Vacant Land and hath such shape and Marks as the Annual plat Represent Surveyed the 28th Aug. 1784

Recorded the 16th Sept. 1784

Wm Benson Esq.

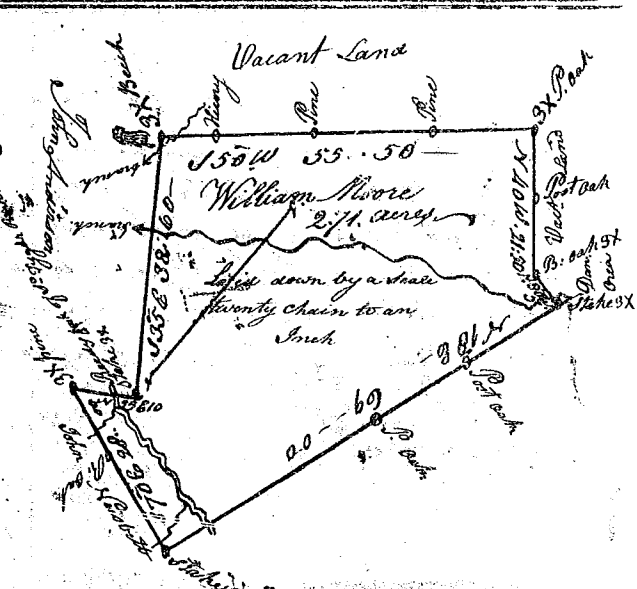

State of South Carolina

Pursuant to a warrant from John Thomas Esq. Commissioner of Locations dated the 8th day of July 1784, I have admeasured and laid out unto John Bull Esq. a tract of five hundred and eighty seven acres of land Situate in Ninety six district on the West of the old Indian Boundary on the Boundary of Cherokee bounding on the South west on land laid out to Thomas M. Carrell S.E. on Jamison, S.E. on William M. Shney N.E. on William Goodlett and N.W. on John Goodlett and on all other sides on Vacant Land, and hath such shape and Marks as the above plat Represents. Surveyed the 10th of August 1784

Recorded the 16th day Sept. 1784

Wm Benson Esq.

