

State of South Carolina 96 District  
North side Saluda East of the ancient  
Boundary line

Pursuant to a warrant from John  
Thomas Esq. Commissioner of Locations  
bearing date the 14th day of September  
1784 I have admeasured and laid out  
William Wofford Junr's tract of land  
containing five hundred and four  
acres lying on the North side of fair-  
forest on the small branches of said  
Creek Bounded to the South by John  
Golightly's land to the West by Richard  
Harrison's land to the N. by an old  
line the outer unknown to the E  
by William Holcom's land, and hath  
such shape and marks as the annexed  
Plat represents. Surveyed the 15th Sept 1784  
Andrew Thomson Esq.

Recorded the 16 September 1784

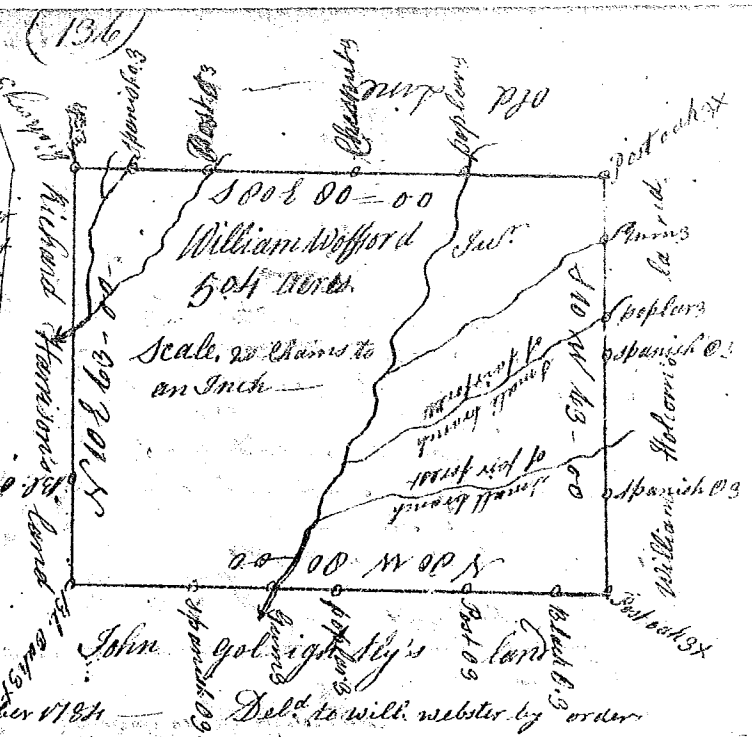

State of South Carolina

Pursuant to a warrant from  
John Thomas Esq. Commissioner of Locations dated  
29th day of May 1784. I have admeasured and laid  
out unto David Moxton a tract of land two  
hundred and twenty five acres of land situate  
in Ninety six District on the west of the ancient  
Boundary and on the south fork of Rabans Creek  
Bounding N.W. on land laid out to John Peck  
and all other sides on Vacant land, and hath  
such shape and marks as the annexed plat re-  
presents. Surveyed the 29th July 1784

Recorded the 16th Sept 1784 Wm Thomson Esq.

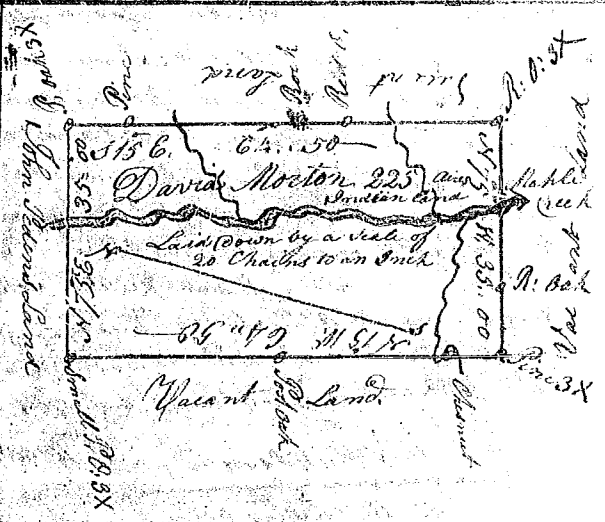

State of South Carolina

Pursuant to a warrant  
from John Thomas Esq. Commissioner of Locations  
dated the 21st day of May 1784. I have admeasured and  
laid out unto James Bruce a tract of two hundred  
acres of land situate in Ninety six District on  
the branches of Needy River including from one  
branch within two miles of Richard Parry's place  
Bounding on all sides on Vacant land and  
hath such shape and marks as the annexed plat  
represents. Surveyed the 10th August 1784

Recorded the 16th Sept 1784 Wm Thomson Esq.

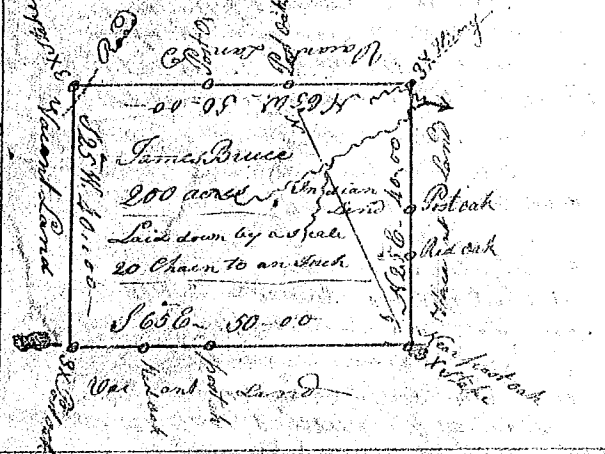

State of South Carolina

Pursuant to a warrant from John  
Thomas Esq. Commissioner of Locations dated 21st day of May  
1784. I have admeasured and laid out unto James Bates a  
tract of one hundred and fifty acres of land situate in  
Ninety six District West of the Temporary line on south  
Parrot River. Bounding on all sides on Vacant Land.  
And hath such shape and marks as the annexed plat re-  
presents. Surveyed the 27th day of May 1784. Wm Thomson Esq.

Recorded the 16th Sept 1784

