

State of South Carolina

Pursuant to a warrant from John Thomas Esq. Commissioner of locations dated the 21st day of May 1784, I have administered and laid out unto Nathan Smith a tract of land containing four hundred acres situate in 96 District on rocky river bounding on all sides by vacant land, and hath shape & marks as the above plat represents.

Surveyed this 22nd day May 1784
 W. Benson
 S.S.

Recorded the 25th July 1784
 I delivered to himself

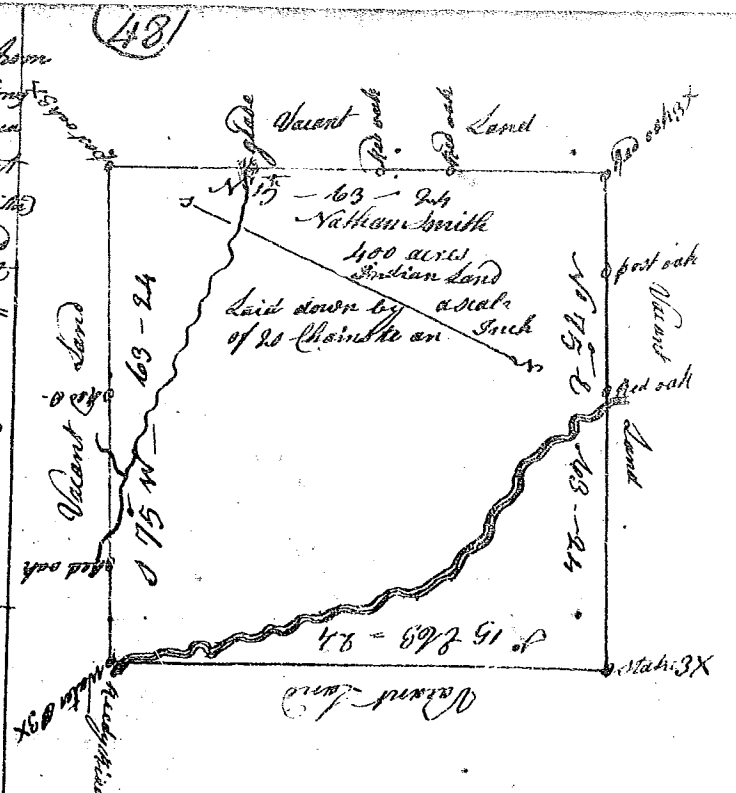

State of South Carolina

Pursuant to a warrant from John Thomas Esq. Commissioner of locations dated the 21st day of May 1784, I have administered and laid out unto Ralph Smith a tract of three hundred acres land situate in 96 District on the Beaver dam creek of the State a part of Saluda River bounding on all sides on vacant land, and hath such shape and marks as the above plat represents.

Surveyed this 27th day of May 1784
 W. Benson
 S.S.

Recorded on the 20th July 1784
 delivered to Nathan Smith

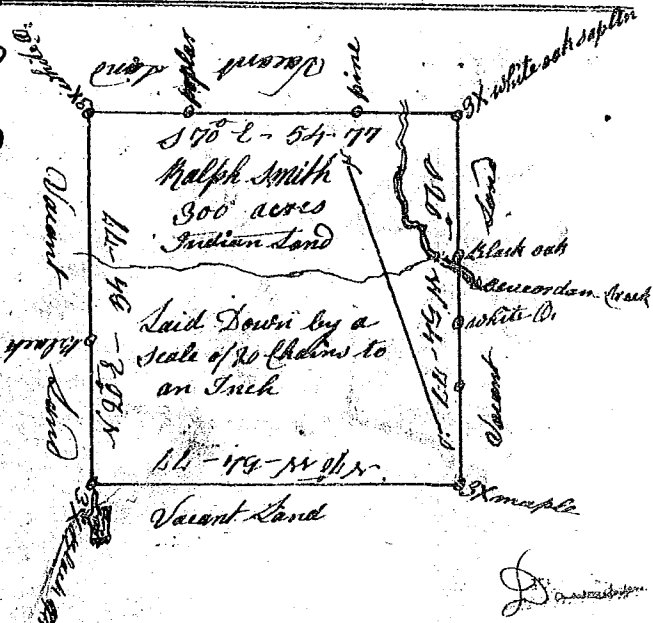

Pursuant to a warrant from John Thomas Esq. Commissioner of locations, 21 day of May 1784, I have administered and laid out unto Edmond Bearding a tract of land six hundred and forty acres of land situate lying and being in ninety six district on the Beaver Dam creek of Upper River bounding on all sides by vacant land, and hath shape and marks as the above plat represents.

Surveyed this 27th day of May 1784
 William Benson
 S.S.

Recorded the 20th July 1784
 Del^d to Edm^d Smith

