

(27)

South Carolina
 Pursuant to a warrant from John Thomas Esq. Commissioner of Location in the District of Ninety Six bearing date the 21st day of May 1788. I have admeasured and laid out unto Richard Goode a Tract of Land containing six hundred and forty acres, above the ancient Boundary Line situate on the Golden Grove a Branch of said River, Butting and bounding to the Westward Partly on lands surveyed for James Shirley and Partly on Vacant Land,

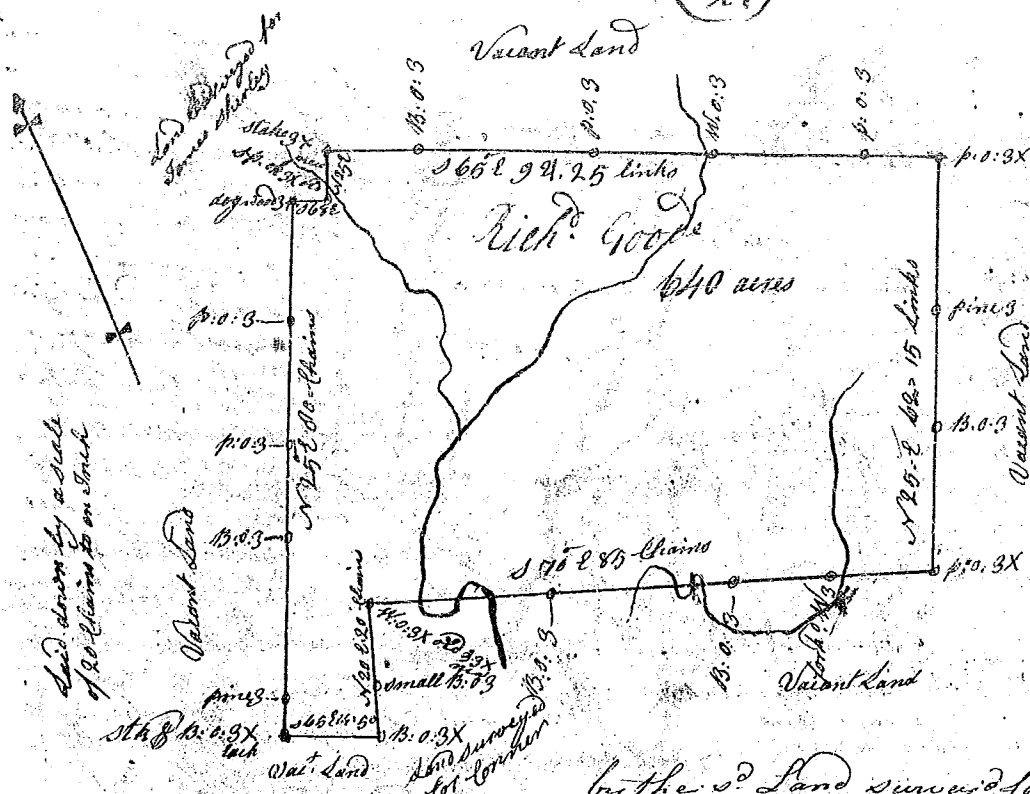

by the s^d Land surveyed for James Shirley and Vacant Land to the southward by Land s^d to be surveyed for Common and Vacant Land, and to the eastward by s^d Common Land and Vacant Land and both such form and marks as the above Plot Represents

Recorded the 2^d July 1788

Surveyed the 3^d day of June 1788

John Bowie Dep^y Sur

South Carolina
 Pursuant to a warrant from John Thomas Esq. Commissioner of Location of Ninety Six bearing date the 21st day of May 1788. I have admeasured and laid out unto Doctor William Smith Stevens a Tract of Land on the County of the state containing Three Hundred acres (above the ancient Boundary Line) situate on Saluda River Butting and bounding to the S.W. on said River and on all other sides on Vacant Land and hath such shape, marks and form and marks as the above Plot Represents



Surveyed the 2^gth Day of May 1788

John Bowie Dep^y Sur
 Recorded the 2^d day of July 1788