

State of South Carolina

Pursuant to a warrant from John Thomas Esqr. Commissioner of Locations dated the 21st day of May 1784 I have admeasured and laid out unto Joseph Benson a Tract of six Hundred and forty Acres of land situate on the forks golding game Creek in Ninety six district bounding on all sides by Vacant Land, and hath such Shape and Marks as the above plat represents

Surveyed this 2<sup>nd</sup> day of May 1784

Wm Benson Esq

Recorded 4th July 1784

Delivered to Saml Earle

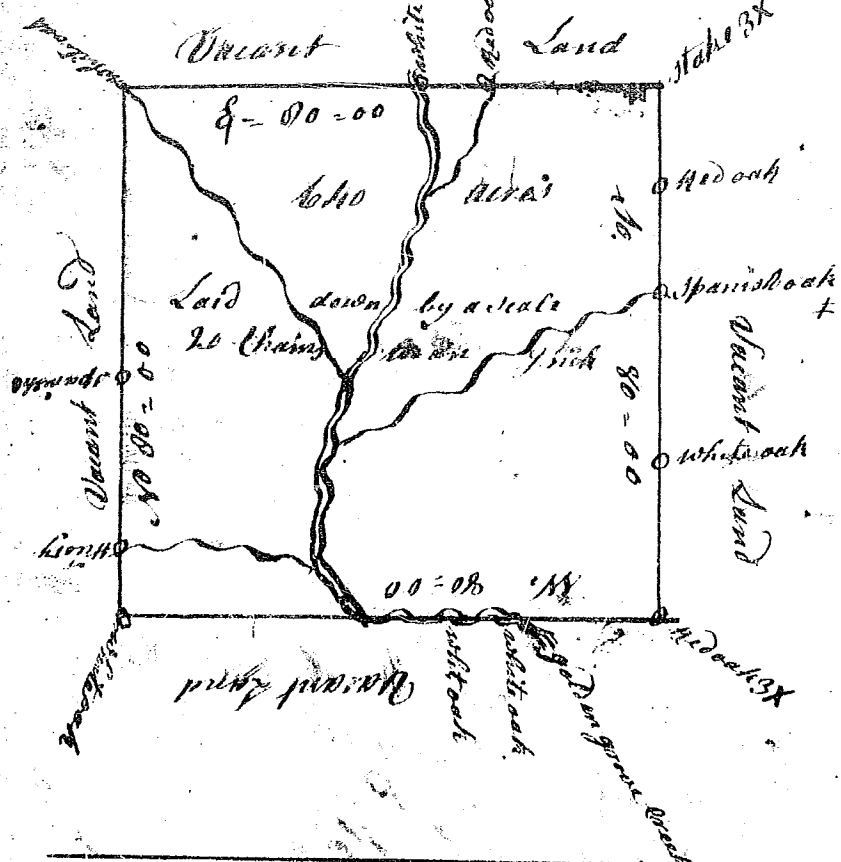

State of South Carolina,

Pursuant to a warrant from John Thomas Esqr. Commissioner of Locations, dated the 21st day of May 1784, I have admeasured and laid out unto William Mitcherson a Tract of Land situate in Ninety six district on the waters of Weedy River and the Weedy forks to the N. of the old Indian boundary containing three Hundred Acres bounding on all sides by Vacant Land, and hath such shape form and Marks as the above plat represents,

Surveyed the 19th day of June 1784

Delivered to Saml Earle

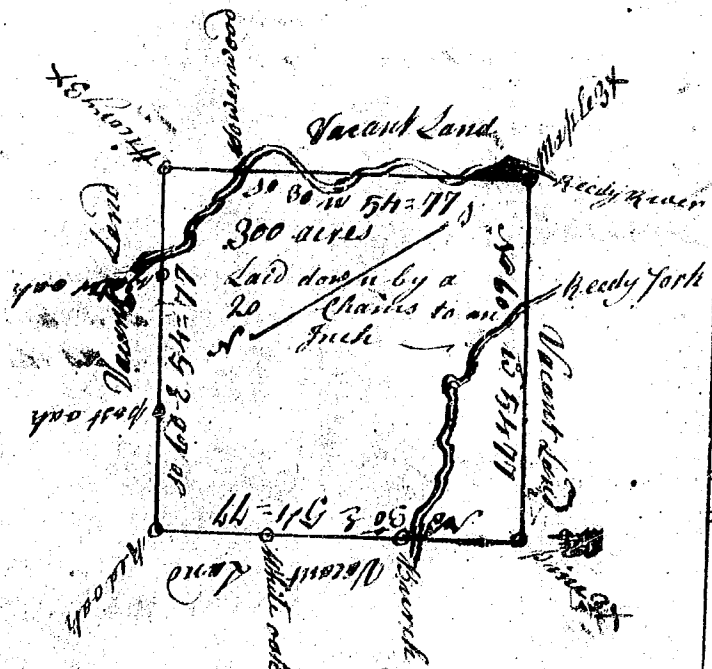

State of South Carolina

Pursuant to a warrant to me Granted by John Thomas Esqr. Commissioner of Locations for the north side of Lake I have surveyed and laid out unto Saml Savage a tract of Land containing 440 and 4/100 Acres lying and being above the old Indian boundary on Snow River Land on Every side vacant and hath such shape and marks as the above Plat represents

Surveyed & Certified this 16<sup>th</sup> of July 1784

Recorded this 5<sup>th</sup> of July 1784

Delivered to himself

