

DIRECT or GRANTOR Index to Deeds, Greenville County, S. C.

Refer to SUB-INDEX in front portion of Book for Alphabetical Arrangement and Page Reference to Names in this Index.

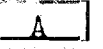

PROVENCE-JARRARD CO.-GREENVILLE 32841

Date of Execution	Date of Record	GRANTORS FAMILY NAMES	GIVEN NAMES			GRANTEES	Book	Page	No. of Acres	BRIEF DESCRIPTION
			A B C D E F G H	I J K L M N O	P Q R S T U V W X Y Z					
	10209									
Oct. 1-1942		Pearman								Lannew Drive, near City.
	4840									Lot 24 + Part Lot 23
Mch. 6-1948		"								Heighty-Butler Sp?
										Lot 41 Griffin Dr., College

nee Margaret N. Poole

Margaret N. Poole

J. B. Scarr

247 411

*Lannew Drive, near City.
Lot 24 + Part Lot 23
Heighty-Butler Sp?
Lot 41 Griffin Dr., College*

E.

William Ola N. Lakin

338 55

