

whomsoever, renounce release and forever relinquish unto the within named Francis M Bailey Heirs and assigns all her interest and estate and also all her right and claim of Dower of in or to all and singular the Premises within mentioned and released.

Given under my hand and seal this sixteenth day of March Anno Domini 1892.

John N Henderson Esq } Notary Public } F. A. Curleton

The State of South Carolina Greenville County do hereby certify unto all whom it may concern that Mrs Mattie A McGehee the wife of the within named J McGehee did this day appear before me and upon being privately and separately examined by me did declare that she does freely voluntarily and without any compulsion dread or fear of any person or persons whomsoever renounce release and forever relinquish unto the within named Francis M Bailey Heirs and assigns all her interest and estate and also all her right and claim of Dower of in or to all and singular the Premises within mentioned and released.

Given under my hand and seal this 16th day of March A D 1892.

John N Henderson Esq } Notary Public } Mattie A McGehee

The State of South Carolina Greenville County I John N Henderson Not Pub do hereby certify unto all whom it may concern that Mrs Mary B Hammond wife of the within named Frank Hammond did this day appear before me and upon being privately and separately examined by me did declare that she does freely voluntarily and without any compulsion dread or fear of any person or persons whomsoever renounce release and forever relinquish unto the within named Francis M Bailey Heirs and assigns all her interest and estate and also all her right and claim of Dower of in or to all and singular the Premises within mentioned and released.

Given under my hand and seal this sixteenth day of March A D 1892.

John N Henderson Esq } Notary Public }

Thos J Turner } The State of South Carolina  
To B Trustees }  
E A Smythe et al } Know all men by these Presents; that I Thos J Turner of Greenville in the State of South Carolina for and in consideration of the sum of Three Thousand Dollars to me in hand paid at

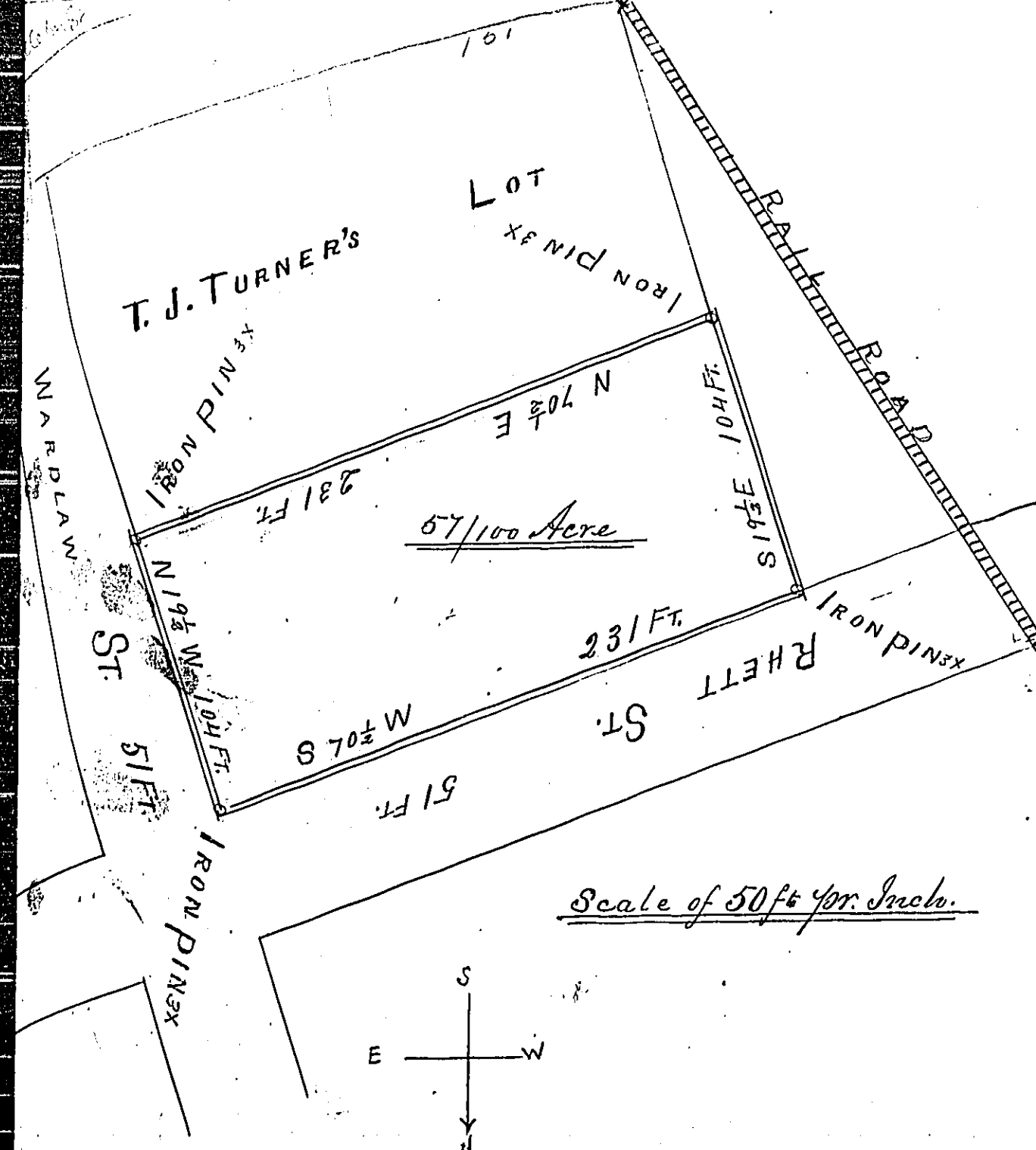

The State of South Carolina Greenville County } The above plat represents a lot of land in the western part of the City of Greenville on the south side of Rhett Street and west side of Wardlaw Street, containing 57/100 of one acre, the same being sold by Thos J Turner to the Trustees of the Second Presbyterian Church of Greenville City, for the use and benefit of a place of worship.

Surveyed the 16th day of March 1892

J. N. Southern D. S.

Ellison A Smythe R A Means Lewisville in the 1 acknowledged and by these Presents said Ellison R E Allen and that certain piece City of Greenville said, containing one or less and wit: Beginning wellaw Streets two hundred and Rhett St. thence Iron Pin, thence an Iron pin or d and four (04) said Wardlaw l by myself - time on 18th day id in the R M C d Good. Le Go Jr. Rights members id premises. taining. esaid Premises A Smythe, Grand A Means the a successor. or us and assigns and purchase in set forth is: the whole and desired by the said