

Witness my Hand and Seal this 19<sup>th</sup> day of December in the year of our Lord one thousand eight hundred and ninety one and in the one hundred and sixteenth year of the Sovereignty and Independence of the United States of America,

W B. Donaldson } D B Bull (D)  
W B. Stoddard } The State of South Carolina  
Greenville County

Personally appeared before me W B. Stoddard and made oath that he saw the within named D B Bull sign seal and as his act and deed deliver the within written Deed and that he with W B. Donaldson witnessed the execution thereof, Sworn to before me this 28<sup>th</sup> day of Dec. A.D. 1891

W B. Stoddard  
Not Public, The State of South Carolina  
Greenville County

I, Augustus H. Donaldson, Notary Public for S.C. do hereby certify with all whom it may concern that Mrs Hattie M. Bull wife of the within named Davis B Bull did this day appear before me and upon being privately and separately examined by me did declare that she does freely voluntarily and without any compulsion dread of fear of any person or persons do hereby renounce release and forever relinquish unto the within named Robert L. McLaughlin and his successors heirs and assigns all her interest and estate and also all of her right and claim of Dower of in or to all and singular the premises within mentioned and released. Given under my Hand and Seal this 19<sup>th</sup> day of Dec. A.D. 1891

A H. Donaldson (L.S.) } Hattie M. Bull  
(Not Public) } The State of South Carolina  
County of Newburg

I James J. Caldwell a Notary Public in and for the State of South Carolina do hereby certify with all whom it may concern that Nancy Pool the wife of Jordan C. Pool of the said County and State did this day appear before me and upon being privately and separately examined by me did declare that she does freely voluntarily and without any compulsion dread or fear of any person or persons whomsoever renounce release and forever relinquish unto the within named Robert L. McLaughlin his heirs and assigns all her interest and estate and also all her right and claim of Dower of in or to all and singular the premises within mentioned and released. Given under my Hand and Seal this 23<sup>rd</sup> day of Dec. A.D. 1891

James J. Caldwell (D.) } Nancy Pool  
(Not Public) } The State of South Carolina  
County of Newburg

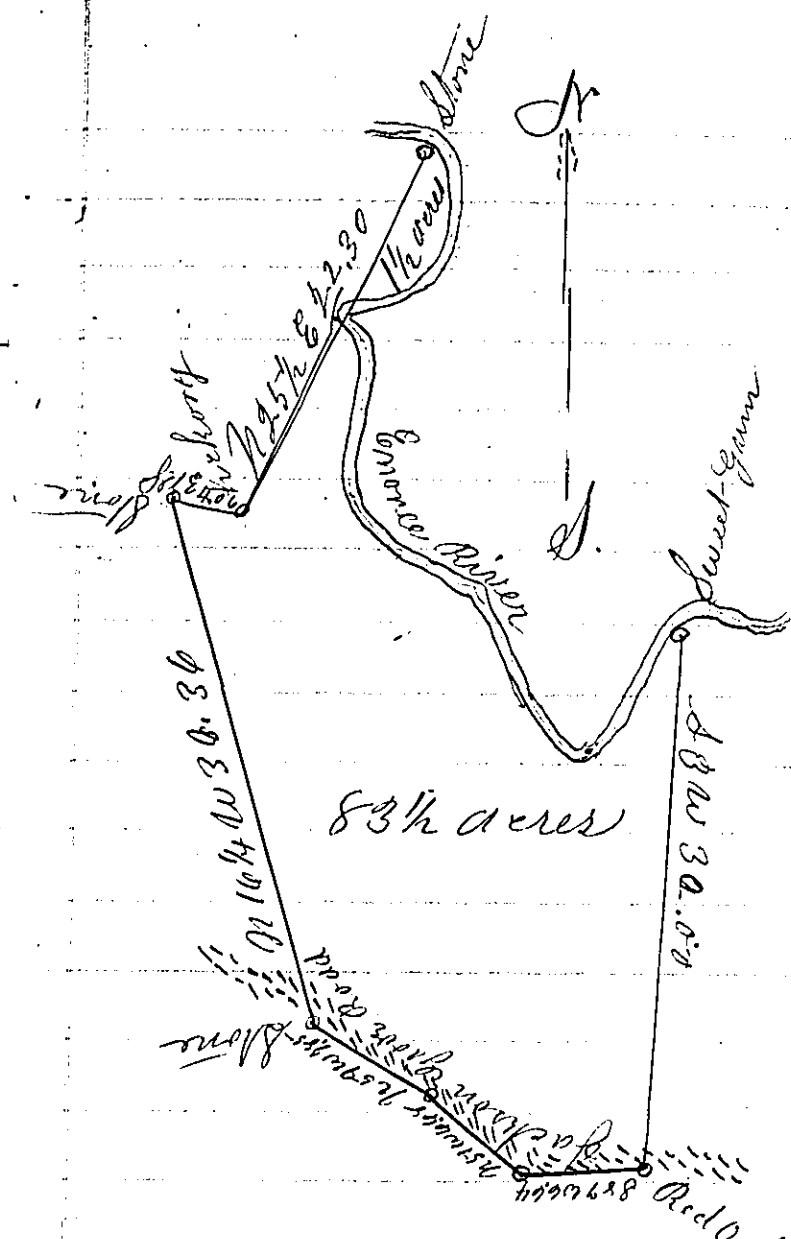

South Carolina  
Greenville County  
The above plat represents a lot of land surveyed for Davis B Bull sold by Mrs E L Hoy to said party. It being a part of the original Henry Gibraltar tract, hath such shape and bounds as the above plat represents.

Surveyed July 26<sup>th</sup> 1891  
R L News  
Recorded for 28<sup>th</sup> Dec 1891

James Jew } 693  
J O Jew } South Carolina, Greenville County  
Articles of an agreement between

James Jew of the one part and J O Jew of the other part. Witness whereof the said James Jew agrees to lease to said J O Jew fifteen acres of land it being a part of the Harvey Babb Land sold to James Jew by W J Whilden adjoining lands with William Barham and William Gate situated lying in the county of Greenville commencing at a stone on the road thence along the road to Gates land thence along Gates line to a stone thence to a pine 34 thence to the stone on the road for ten years the said J O Jew is to build a house and have all the land make.

Test - B. H. Jew } James Jew  
C. L. Jew } The said J. O. Jew agrees on his part if he leaves the land or moves away before the ten years are out to give up this contract to James Jew as it will be null and void but otherwise if he continues to stay on the lease is good for ten years above specified this the 3<sup>rd</sup> day of December 1891.

Test - B. H. Jew } J O Jew  
C. L. Jew } State of South Carolina, Greenville County  
Personally appeared before me C. L. Jew and made oath that he saw the within named James Jew and J O Jew sign seal and as their act and deed deliver the within written lease and that he with C. L. Jew witnessed the execution thereof. Given under my Hand and Seal this 3<sup>rd</sup> day of Dec. A.D. 1891