

and appurtenances to the said premises belonging or in anywise incident or appertaining. To have and to hold all and singular the premises before mentioned unto the said L. C. Barton his heirs and assigns forever, and it do hereby bind myself and my heirs, executors and administrators, to warrant and forever defend all and singular the said premises unto the said L. C. Barton his heirs and assigns, against me and my heirs, lawfully claiming, or to claim the same, or any part thereof.

Witness my hand and seal this 10th day of December in the year of our Lord one thousand eight hundred and eighty one and in the one hundred and sixth year of the Sovereignty and Independence of the United States of America.

Signed sealed & delivered (John Wheeler Seal)

in the presence of
W. A. McDaniel
S. J. Douthit

State of South Carolina } Personally appeared before me
County of Greenville } W. A. McDaniel and makes oath that he saw the within named John Wheeler sign seal and as his act and deed, deliver the within written deed: and that he with S. J. Douthit witnessed the execution thereof.

sworn to before me this 26th day of October 1882
A. J. Moseley }
Not Pub } W. A. McDaniel

State of South Carolina } J. C. Mitchell Notary Pub. do
County of Greenville } hereby certify unto all whom it may concern that John Wheeler wife of the within named John Wheeler did this day appear before me, and upon being privately and separately examined by me, did declare that she does freely voluntarily, and without any compulsion, dread or fear of any person or persons whatsoever, pronounce, release and forever relinquish unto the within named L. C. Barton his heirs and assigns, all her interest and estate and also all her right and claim of power of in, or to all and singular the premises within mentioned & released.

Witness my hand and seal this 26th day of October 1882

this 6th day of October Anno Domini 1882
J. C. Mitchell }
Not Pub } Jincy Wheeler
Entered in auditor's office
Recorded 26th October 1882

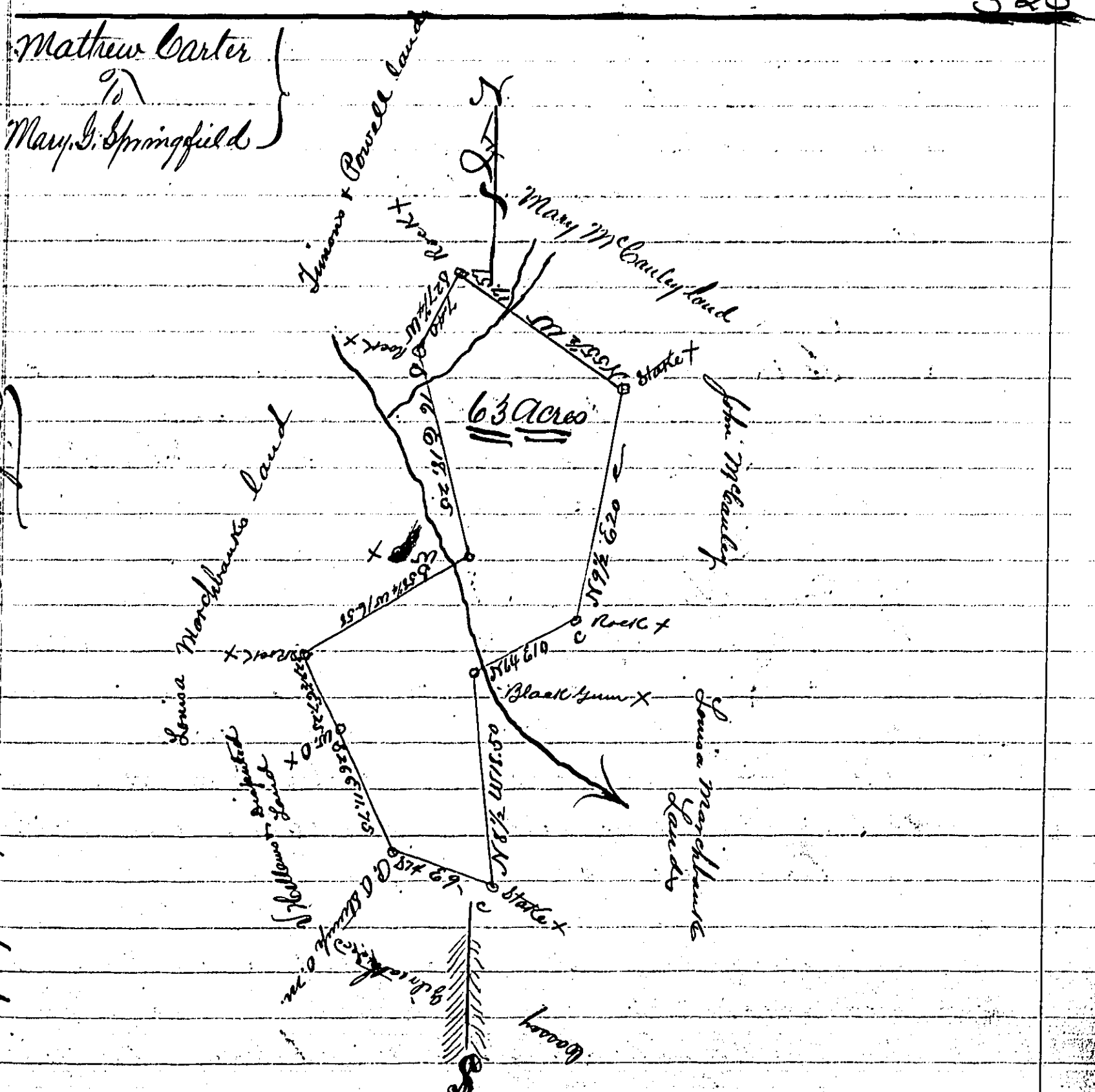

Made on a scale of 10 chs per inch
The State of South Carolina }
Greenville County } By the request of Mary Wheeler
I have this day surveyed a tract of land containing 63 acres, about 12 miles from Greenville Court House, and has such shape, marks and boundaries as the above plat represents
Oct 18th 1882
H. P. Johnson
Sur & Eng'r

State of South Carolina }
County of Greenville } I know all men by their presents that the plat above attached made by J. C. Mitchell

I have seen the original in the office of the Auditor of the State of South Carolina