

Laid down by a scale  
of five chains to an inch.

The above plat represents several lots of Land situated in  
Greenville County North West of the Air Line Depot containing the  
amount laid down in each lot Surveyed Nov 1850

J. L. Duffness  
Recorded 27 Dec 1850

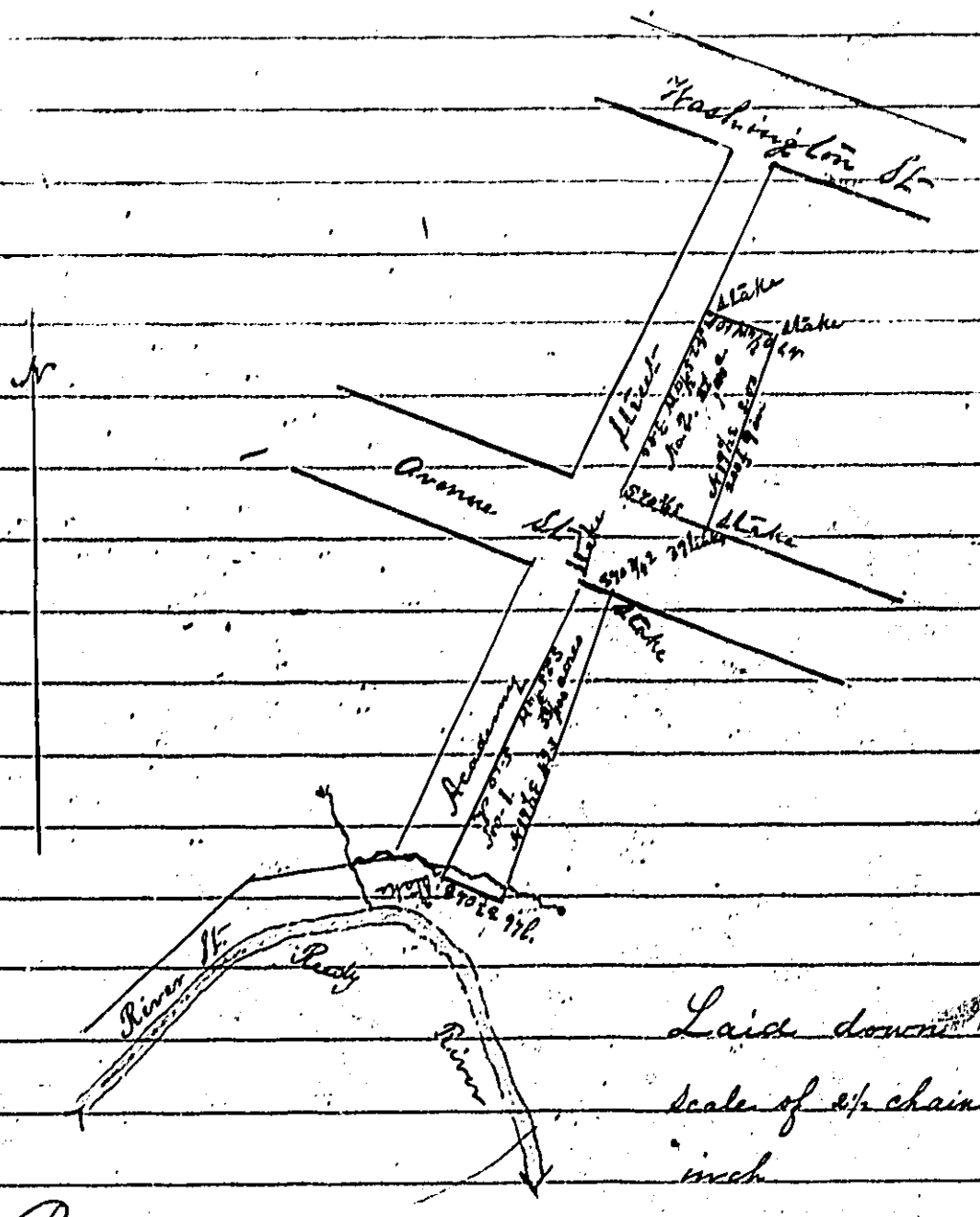

Laid down by a  
scale of 4 1/2 chains to an  
inch

Recorded 27 Dec 1850

Wm E Caile	-----	The State of South Carolina	63
To	Deed	Kiow all men by these	
Henry M Caile		presente that Wm E Caile	

of Greenville in the State  
aforesaid in consideration of the sum of Two thousand  
three hundred and eighty five Dollars to me paid by  
Henry M Caile in the State aforesaid have granted  
bargained sold and released and by these presents do  
grant bargain sell and release unto the said Henry  
M Caile all of that portion of the mortgage Term beg  
inning at a stake on the road near the new bridge  
across Cuddy River running N 34 1/2 W 6 25 to a stake  
with two small divisions thence N 39 10 22 ch to a stake  
thence two poles to branch thence 20 ch to gate  
post thence N 35 W 10 50 to a small perpendicular iron  
marker on the line at the upper side of the fence  
thence N 35 W 20 to an oak bush thence N 35 W 20  
to a stake thence N 35 W 20 to a stake thence N 35 W 20  
to a stake thence N 35 W 20 to a stake