

(CONTINUED FROM FRONT)

The grantee herein assumes and agrees to pay the balance due on that Note and Mortgage given by Anna Mary Vance to Lincoln Home Mortgage Company, Inc. and assigned to Engle Mortgage Company, Inc. in the original amount of \$14,550.00 recorded in the RMC Office for Greenville County, S.C. on April 27, 1977 in Mortgage Book 1395 at Page 737, with a current balance due thereon in the amount of \$13,329.03.

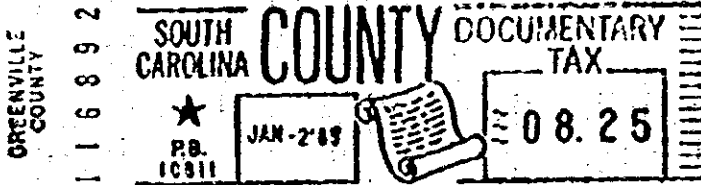
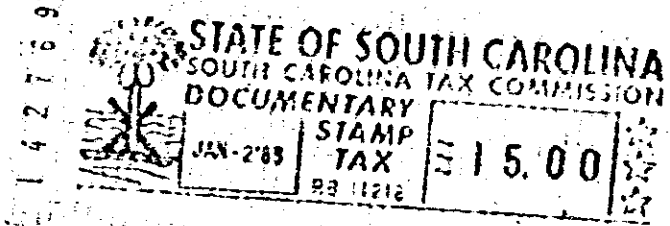

RECORDED JAN 27 1985 at 10:35 A/M

19683

FANT & FANT, ATTYS.

10/39
X 19683

STATE OF SOUTH CAROLINA
COUNTY OF Greenville

Anna Mary Vance

TO

Stanley L. Hudgens

TITLE TO REAL ESTATE

I hereby certify that the within Deed has been this
2nd day of January 19 85

at 10:35 A.M. recorded in Book 1230 of

Deeds, page 214

Register of Mails Conveyance Greenville County

I hereby certify that the within Deed has been this

day of

19 recorded in Book page

Author County

Lot 13 Plum Dr POPLAR CIRCLE

120

1328-172