

The within property is conveyed subject to all easements, rights-of-way, protective covenants and zoning ordinances.

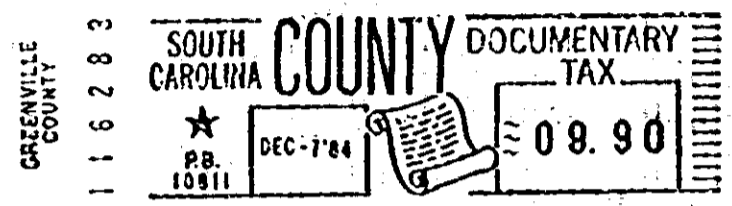
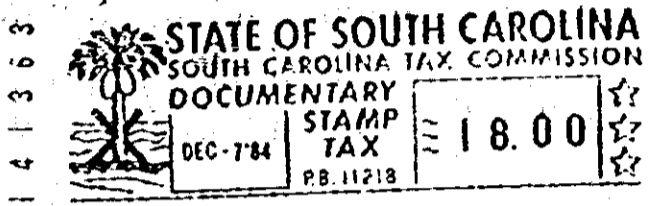

RECORDED DEC 7, 1984 at 10:29 A/M

17219

COUNTY OF GREENVILLE

STATE OF SOUTH CAROLINA

Mary Alice Richards (Osteen)

TO

Henry Jefferson Richards, Jr.

Title to Real Estate

I hereby certify that the within Deed has been this 7th day of December 19 84 at 10:29 A/M. recorded in Book 1228 of Deeds, page 143.

Register of Mesne Conveyance Greenville County

I hereby certify that the within Deed has been this

day of

19 recorded in Book page

Auditor County

Law Offices Of DANIEL E. HUNT P.O. Box 887 Easley, SC 29640

Int. Lot 138 Wiberg Ct., Sunny Slopes, Sec. 2

X17219 Mail to grantee DEC 7 1984

12-07-84

510