

(DESCRIPTION CONTINUED FROM FRONT)

BEGINNING at an iron pin at the center line of dirt road, at the joint front corner of subject property and other property of the Seller, and running thence along said dirt road S. 23-29 W., 160.26 feet to an iron pin; thence N. 75-50 W., 1,537.47 feet to an iron pin at the bank of the Saluda River; thence along bank of Saluda River N. 61-36 E., 234.59 feet to a point; thence continuing along said bank N. 50-05 E., 150.94 feet to a point; thence continuing along said bank N. 62-59 E., 187.70 feet to an iron pin; thence S. 89-25 E., 548.30 feet to an iron pin; thence S. 14-10 W., 353.19 feet to an iron pin; thence S. 73-50 E., 628.25 feet to an iron pin, the point of beginning.

This is a portion of the same property conveyed to Frank Thacker by deed of W. L. Dyer, dated December 27, 1949, and recorded December 29, 1949, in the RMC Office for Greenville County in Deed Book 399, Page 61. Said Frank Thacker died testate on August 26, 1980, and by will devised the above property to the Grantor herein, as evidenced by Greenville County Probate Court File No. 1622-12.

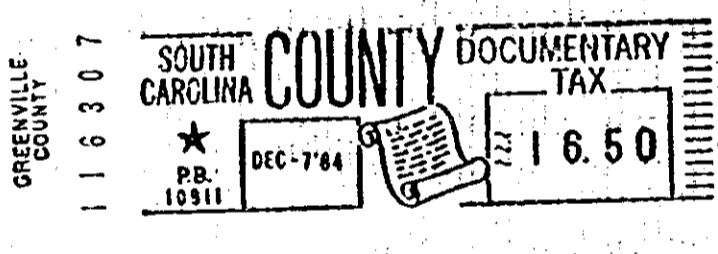
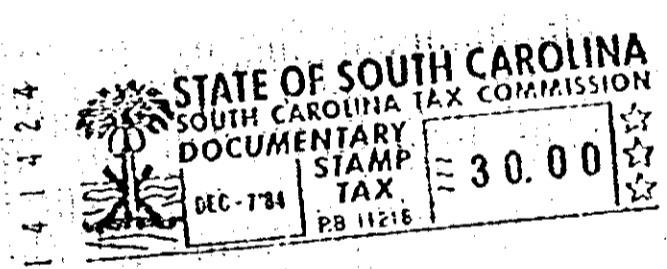

RECORDED DEC 7 1984 at 4:48 P/M

17333

CHRISTOPHERIS LAW OFFICES  
X 17333 X  
DEC 7 1984

STATE OF SOUTH CAROLINA  
COUNTY OF GREENVILLE

EDNA LUCILLE THACKER  
CULBERTSON  
TO  
STEDMAN H. CARR &  
RRADA S. CARR

TITLE TO REAL ESTATE

I hereby certify that the within Deed has been this  
7th day of December 19 84  
at 4:48 P/M, recorded in Book 1228  
of  
Deeds, page 135

Register of Mense Conveyance Greenville County  
I hereby certify that the within Deed has been this

day of  
19 recorded in Book page

Auditor  
County

2 - 5 Acre Lots

17333-172