

description continued:

The ingress and egress is a joint easement.

This being a portion of the same property conveyed to the Grantor herein by deed of C.R. Melton, et al, dated June 26, 1975, and recorded June 26, 1975 in the RMC Office for Greenville County, South Carolina in Deed Book 1020 at Page 380.

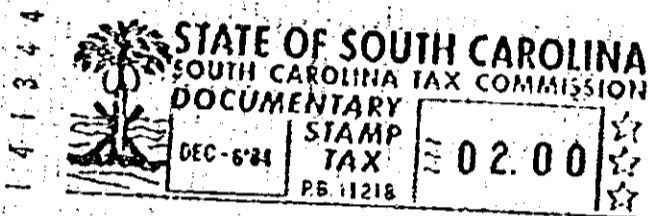

(CONTINUED ON NEXT PAGE)

Robert A. Clay, Attorney
STATE OF SOUTH CAROLINA
 COUNTY OF GREENVILLE

RACHEL LOUISE K. KEELER
 Formerly Rachel Louise Kelly)

TO

BOBBY DAVIS
 Address: 20 Finley Street
 Pelzer S.C. 29669

TITLE TO REAL ESTATE

I hereby certify that the within Deed has been this

at _____ day of _____ 19__

of _____ M. recorded in Book _____ of

Deeds, page _____

Register of Mesne Conveyance _____ County

I hereby certify that the within Deed has been this

day of _____

19__ recorded in Book _____ page _____

Auditor _____ County

300

12-11-82