

2000

RTH2 BX 224A Piedmont, S.C. 29673
State Of South Carolina GREENVILLE FILED TITLE TO REAL ESTATE
COUNTY OF ANDERSON GREENVILLE CO. S.C.

VOL 1228 PAGE 22

KNOW ALL MEN BY THESE PRESENTS that I, Walter C. McMillan, County of Greenville,
in consideration of the sum of Two Thousand Five Hundred and 00/100 Dollars,
to me in hand paid at and before the sealing of these presents by Elwin L. Moore,
(the receipt whereof is hereby acknowledged), have granted, bargained, sold and released, and by these presents do grant, bargain, sell and release unto
the said Elwin L. Moore His Heirs and Assigns forever:

All that piece, parcel, or lot of land lying and being situate in Greenville
County, South Carolina, located in Grove Township, near the M.C. Moon property,
said lot fronting South on a surface treated road for a distance of 50' and
running back North to a Branch Line as the Northern Boundary. Being the Eastern
one-half of lot shown on Plat of Survey entitled "Plat of a Portion of M.C. Moon
Property", made by J. Coke Smith on January 17, 1956, said property having
been conveyed to the grantor herein by deed of Walter Belue by deed dated
June 17, 1958 recorded in the office of the clerk of Court for the
County of Greenville in Deed Book 600 at page 401.

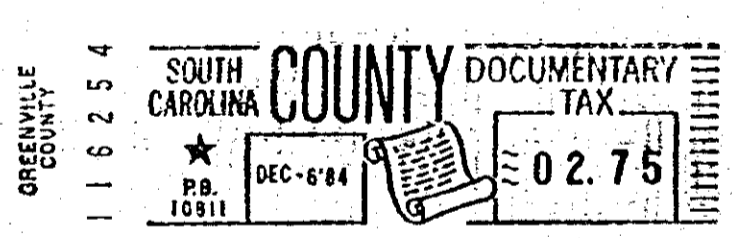
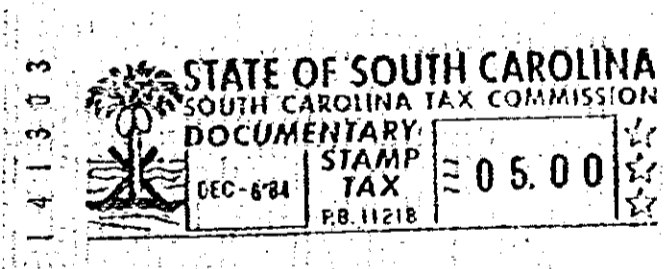

-20-100-601.3-1-5

(CONTINUED ON NEXT PAGE)

4328-112