

Name and Post Office Address of Grantor: Judson Mill - Division of Milliken Corp.
C/O Accounting Control M-160
P. O. Box 1926, Spartanburg, SC 29304

Toll Line or Exchange Line tributary to: Greenville, South Carolina

The Property is bounded where the line enters and leaves this property by the property of: Easley Bridge Road on the North and Judson Baptist Church on the East
Authority: P-43597 Classification: R45C
Area: South Carolina

Approved: [Signature] Title: Engineering Manager

Tax Book 115
Block 1
Lot 1

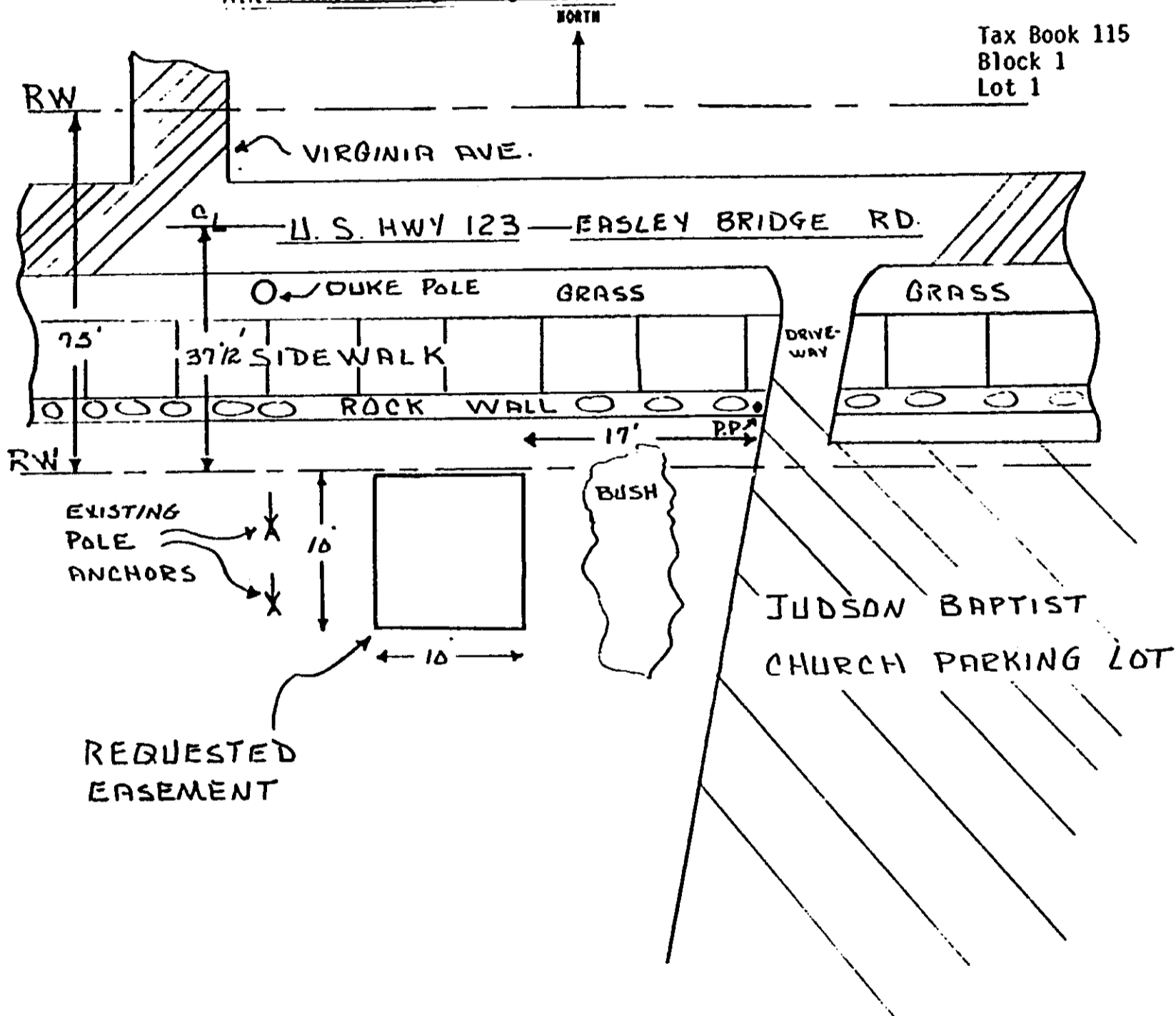

RECORDED DEC 5 1984 at 9:58 A/M

Filed for record in the office of the R. M. C. for Greenville County, S. C. at 9:58 o'clock A/M Dec. 5, 1984 and recorded in Deed Book 1227 at page 996 R. M. C. for G. Co. S. C.

16972

Handwritten notes and signatures
1984
X16972 X

12-5-84