

This conveyance is subject to all restrictions, setback lines, roadways, zoning ordinances, easements and rights-of-way, if any, affecting the above described property.

This is a portion of the same property conveyed to Eliza Burnside McKelvey by Deed of Thomas Gordon Davis, recorded in the R.M.C. Office for Greenville County, South Carolina on May 31, 1960 in Deed Book 651 at page 343. Subsequently on October 22, 1971, Eliza Burnside McKelvey died intestate as will appear by reference to a Apt. 1205, page 22, in the Office of the Probate Judge for Greenville County.

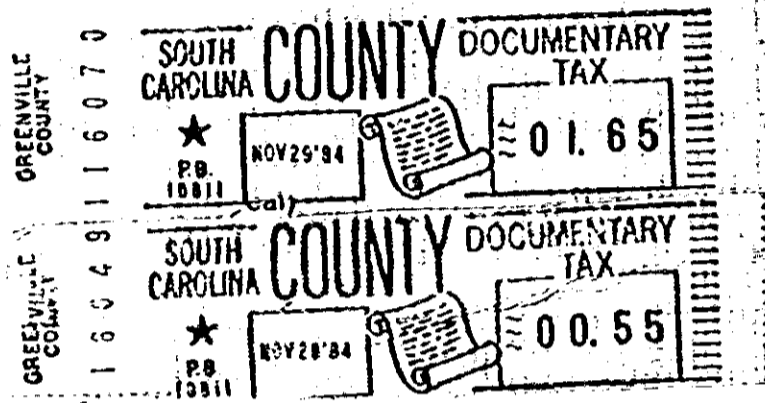
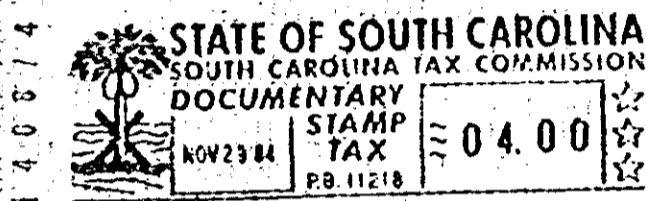

RECORDED NOV 29 1984 at 3:27 P/M

16279

NOV 29 1984
Walter Henry McKelvey
16279

STATE OF SOUTH CAROLINA
COUNTY OF GREENVILLE

Walter Henry McKelvey

TO

Mary E. McKelvey

TITLE TO REAL ESTATE

I hereby certify that the within Deed has been this
29th day of November 19 84
at 3:27 P.M. recorded in Book 1227
of Deeds, page 525

Register of Mense Conveyance Greenville County

I hereby certify that the within Deed has been this
day of recorded in Book page

Auditor County

Lot Cypress St

50

1227-526