

This conveyance is subject to all restrictions, setback lines, roadways, zoning ordinances, easements and rights-of-way, if any, affecting the above described property.

This is a portion of the same property conveyed to Eliza Burnside McKelvey by Deed of Thomas Gordon Davis, recorded in the R.M.C. Office for Greenville County, South Carolina on May 31, 1960 in Deed Book 651 at page 343. Subsequently on October 22, 1971, Eliza Burnside McKelvey died intestate as will appear by reference to a Apt. 1205, page 22, in the Office of the Probate Judge for Greenville County.

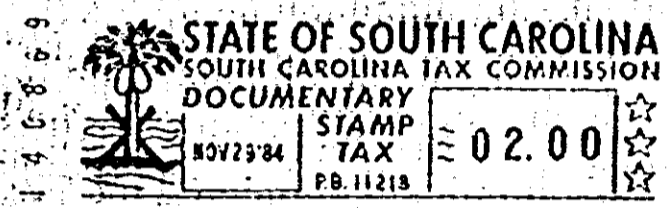

GREENVILLE COUNTY

590911

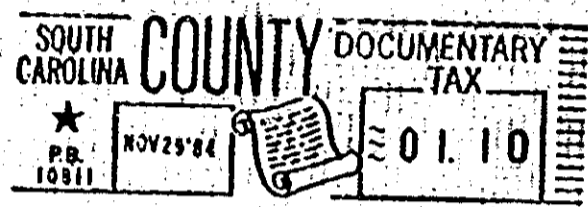

RECORDED NOV 29 1984 at 3:21 P/M

16276

NOV 29 1984 16276
[Signature]

STATE OF SOUTH CAROLINA
COUNTY OF GREENVILLE

Zelda Donaldson

TO

Mary E. McKelvey

TITLE TO REAL ESTATE

I hereby certify that the within Deed has been this
29th day of November 19 84
at 3:21 P/M. recorded in Book 1227
of Deeds, page 513

Register of Meme Conveyance Greenville County

I hereby certify that the within Deed has been this

day of

19 recorded in Book page

Auditor County

Lot, Cypress Street

514

16276